

--- 373 Kennington Road site boundary

+	+
hardstanding = 646sqm	
5 m set back for louvres	
Total area of site required including building footprint = 864sqm (52% of site)	
Total area of site = 1688sqm	

The sketch shows the approximate proportion of the site that would need to be acquired in the permanent condition.

This includes maintenance access and louvre set backs.

Swept path analysis for emergency vehicles has not been undertaken and is not included.

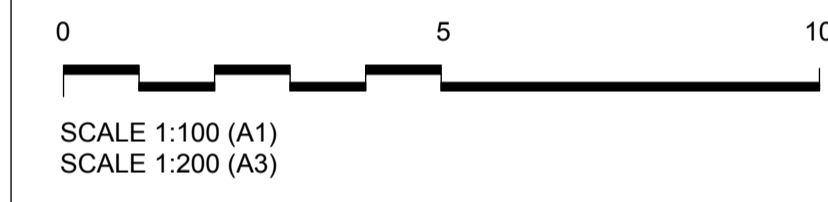

Client

Transport for London

studiodareARCHITECTS

Buro Happold
Consulting Engineers

Halcrow Group Ltd.
A CH2M HILL COMPANY
Elms House, 43 Brook Green
Hammersmith, London W6 7EF
TEL: 020 3479 8000
FAX: 020 3479 8001
www.halcrow.com



Project: **NORTHERN LINE EXTENSION TO BATTERSEA TWAO FOR TfL**

Sketch: **373 KENNINGTON ROAD OPTION A PROPOSED (+3.85m) GROUND PLAN**

Scale: 1:100 @A1

SKETCH No. 606 10.12.2013