

--- 373 Kennington Road site boundary

hardstanding = 510sqm

5 m set back for louvres

Total area of site required including building footprint = 706sqm (42% of site)

Total area of site = 1688sqm

The sketch shows the approximate proportion of the site that would need to be acquired in the permanent condition.

This includes maintenance access and louver set backs.

Swept path analysis for emergency vehicles has not been undertaken and is not included.

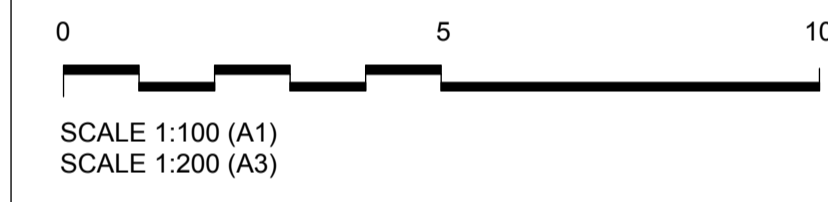

Client

**Transport for London**

studiodareARCHITECTS

Buro Happold Consulting Engineers

Halcrow Group Ltd. A CH2M HILL COMPANY  
 Elms House, 43 Brook Green  
 Hammersmith, London W6 7EF  
 TEL: 020 3479 8000  
 FAX: 020 3479 8001  
 www.halcrow.com



Project: **NORTHERN LINE EXTENSION TO BATTERSEA TWAO FOR TfL**

Sketch: **373 KENNINGTON ROAD OPTION B PROPOSED (+3.85m) GROUND PLAN**

Scale: 1:100 @A1

SKETCH No. 607 10.12.2013