

Location Plan

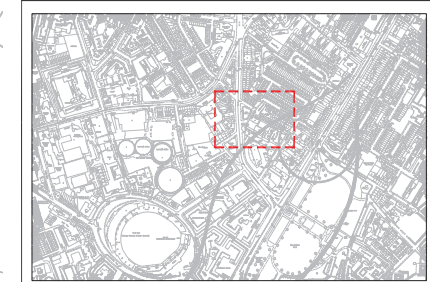
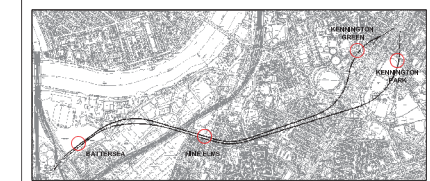

NOTES:

1. ALL DIMENSIONS ARE IN mm UNLESS NOTED OTHERWISE.
2. DO NOT SCALE FROM THIS DRAWING.

LEGEND:

- 373 KENNINGTON ROAD SITE BOUNDARY
- x—x—x—x— 2.4m HIGH SECURITY/SAFETY FENCING
- SITE ACCESS ROUTE
- BUILDINGS TO BE DEMOLISHED (REFER TO DRAWING GRNLEB-HGL-TU-XX-DR-TUN-23601)



Rev	By	Chkd	App	Date	Description
02	JP	RA	SL	04.10.13	MILVERTON ST 'STOPPING-UP' REMOVED
01	JP	RA	SL	25.09.13	FIRST DRAWN

Client

Transport for London

studiodareARCHITECTS 
Buro Happold
Consulting Engineers

Halcrow Group Ltd.
A CH2M HILL COMPANY
Elms House, 43 Brook Green
HammerSmith, London W6 7EF
TEL: 020 3479 8000
FAX: 020 3479 8001
www.halcrow.com



Project: **NORTHERN LINE EXTENSION TO BATTERSEA TWA0 FOR TIL**

Drawing: **373 KENNINGTON ROAD PROPOSED WORKSITE LAYOUT PLAN PHASE 1 - DEMOLITION**

Suitability: **S4 FORMAL ISSUE TO CLIENT**

Drawn by: JP	Date: 25/09/2013
Checked by: RA	Date: 25/09/2013
Approved by: SL	Date: 25/09/2013
Drawing Scale: 1:250 @ A1	

Drawing No.: GRNLEB-HGL-TU-XX-DR-TUN-23603	Revision: 02
---	---------------------

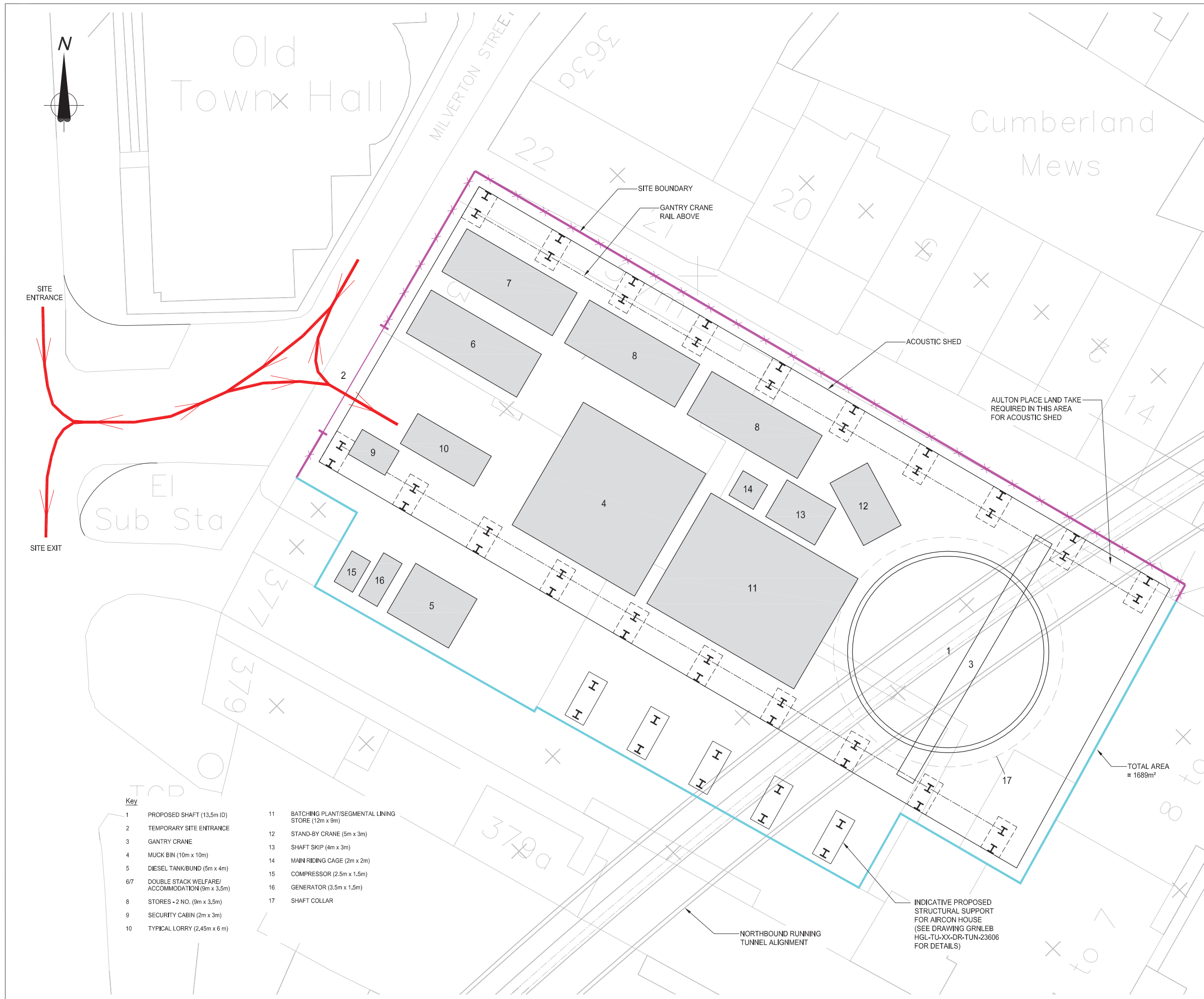

Location Plan

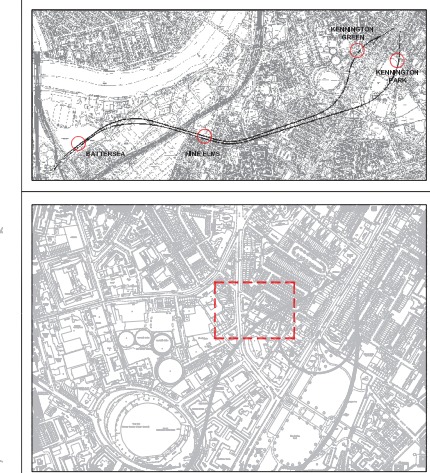

- NOTES:**
1. ALL DIMENSIONS ARE IN mm UNLESS NOTED OTHERWISE.
 2. DO NOT SCALE FROM THIS DRAWING.

- LEGEND:**
- 373 KENNINGTON ROAD SITE BOUNDARY
 - 2.4m HIGH HOARDING ON WORKSITE BOUNDARY
 - SITE ACCESS ROUTE



Rev	By	Chkd	App	Date	Description
02	JP	RA	SL	04.10.13	MILVERTON ST 'STOPPING-UP' REMOVED
01	JP	RA	SL	25.09.13	FIRST DRAWN

Client
Transport for London

studiodareARCHITECTS
Buro Happold
Consulting Engineers

Halcrow Group Ltd.
A CH2M HILL COMPANY
Elms House, 43 Brook Green
HammerSmith, London W6 7EF
TEL: 020 3479 8000
FAX: 020 3479 8001
www.halcrow.com



Project:
**NORTHERN LINE EXTENSION
TO BATTERSEA
TWOA FOR TFL**

Drawing:
**373 KENNINGTON ROAD
PROPOSED WORKSITE
LAYOUT PLAN
PHASE 2 - SHAFT CONSTRUCTION**

Suitability:
S4 FORMAL ISSUE TO CLIENT

Drawn by: JP	Date: 25/09/2013
Checked by: RA	Date: 25/09/2013
Approved by: SL	Date: 25/09/2013
Drawing Scale: 1:125 @ A1	
Drawing No.: GRNLEB-HGL-TU-XX-DR-TUN-23604	Revision: 02

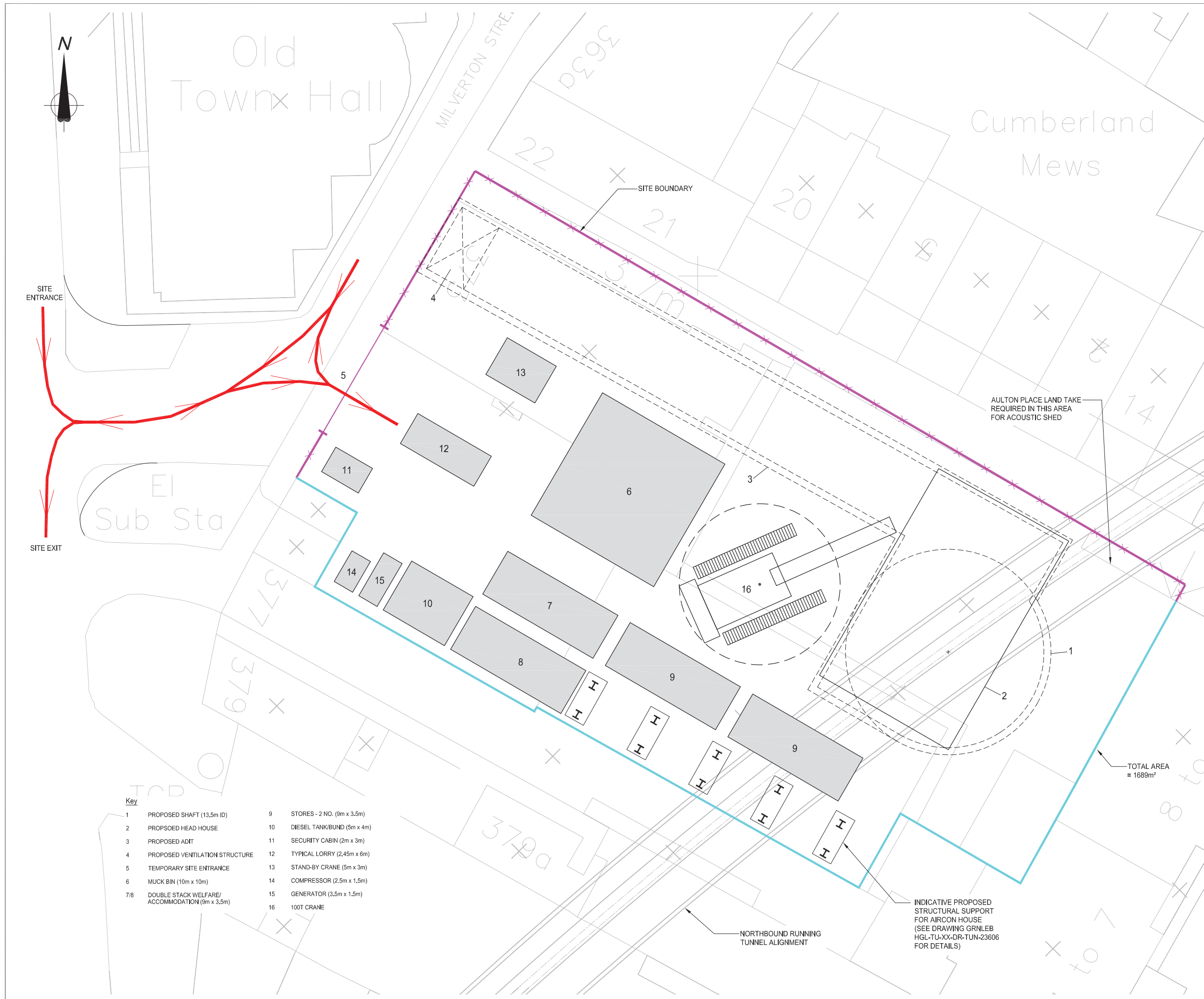

Location Plan

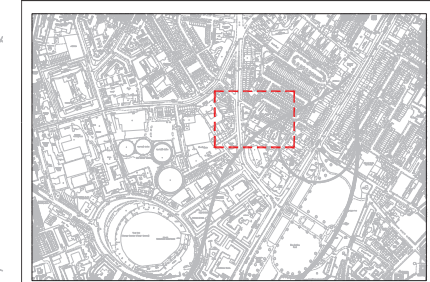
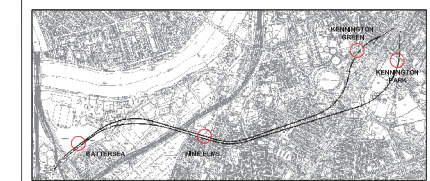

- NOTES:**
- ALL DIMENSIONS ARE IN mm UNLESS NOTED OTHERWISE.
 - DO NOT SCALE FROM THIS DRAWING.

- LEGEND:**
- 373 KENNINGTON ROAD SITE BOUNDARY
 - 2.4m HIGH HOARDING ON WORKSITE BOUNDARY
 - SITE ACCESS ROUTE

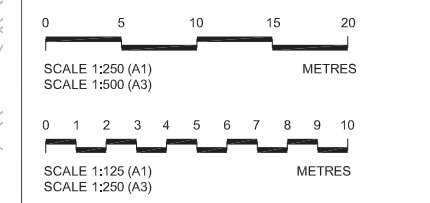

Rev	By	Chkd	App	Date	Description
02	JP	RA	SL	04.10.13	MILVERTON ST 'STOPPING-UP' REMOVED
01	JP	RA	SL	20.09.13	FIRST DRAWN

Client

Transport for London

studiodareARCHITECTS
Buro Happold Consulting Engineers

Halcrow Group Ltd.
A CH2M HILL COMPANY
Elms House, 43 Brook Green
Hammermith, London W6 7EF
TEL: 020 3479 8000
FAX: 020 3479 8001
www.halcrow.com

Project: **NORTHERN LINE EXTENSION TO BATTERSEA TWAO FOR TIL**

Drawing: **373 KENNINGTON ROAD PROPOSED WORKSITE LAYOUT PLAN PHASE 3 - ADIT, HEADHOUSE & VENT CONSTRUCTION**

Subsidiary: **S4 FORMAL ISSUE TO CLIENT**

Drawn by: JP Date: 25/09/2013
Checked by: RA Date: 25/09/2013
Approved by: SL Date: 25/09/2013
Drawing Scale: 1:125 @ A1

Drawing No.: **GRNLEB-HGL-TU-XX-DR-TUN-23605** Revision: **02**

Key

1 PROPOSED SHAFT (13.5m ID)	9 STORES - 2 NO. (9m x 3.5m)
2 PROPOSED HEAD HOUSE	10 DIESEL TANK/BUND (5m x 4m)
3 PROPOSED ADIT	11 SECURITY CABIN (2m x 3m)
4 PROPOSED VENTILATION STRUCTURE	12 TYPICAL LORRY (2.45m x 6m)
5 TEMPORARY SITE ENTRANCE	13 STAND-BY CRANE (5m x 3m)
6 MUCK BIN (10m x 10m)	14 COMPRESSOR (2.5m x 1.5m)
7/8 DOUBLE STACK WELFARE/ACCOMMODATION (9m x 3.5m)	15 GENERATOR (3.5m x 1.5m)
	16 100T CRANE