

**KEY**

	Barrier (width of 500mm)		Proposed asphalt backfill island
	Proposed kerb		Proposed piped drain (50mm dia.)
	Proposed road marking - White		Proposed tactile delineator (20mm upstand)
	Proposed road marking - Yellow		Blank faced retro-reflective self-righting bollard
	Existing road marking to be removed		Proposed traffic cylinder

- NOTES**
- Layouts are indicative only.
  - Temporary traffic management design to be undertaken by a competent contractor in line with relevant Code of Practice.
  - Design subject to change following monitoring.
  - No signage or wayfinding has been included - to be developed by TTM designer as required.
  - Changes to Traffic Control are minor requiring only PROM changes
  - Topographical survey from 2012, 2019 and incorporates Concept Design of Churchway junction. Junction of Gower Street based on SLD.
  - Street furniture relocations to be confirmed with Asset Operations
  - Swept path analysis undertaken for Panthenichon at 10mph and Max Legal Articulated vehicle along Euston Road at 20mph

		Traffic Design Engineering	
date JUN20		scale 1:200 @ A1	
suitability D3		FOR CONTRACTOR DESIGN	
drawing No CSDER-TFL-PRD-02-DR-TE-01-0001		sheet no 0001 OF 0003	
scheme LB OF CAMDEN		revision	
Temporary Cycling Euston Road		P00	
Active Travel Restart		CSDER-TFL-PRD-02-DR-TE-01-0001	
With-flow Option		© Crown copyright and database rights 2020 Ordnance Survey 10003971	
CONCEPT DESIGN			



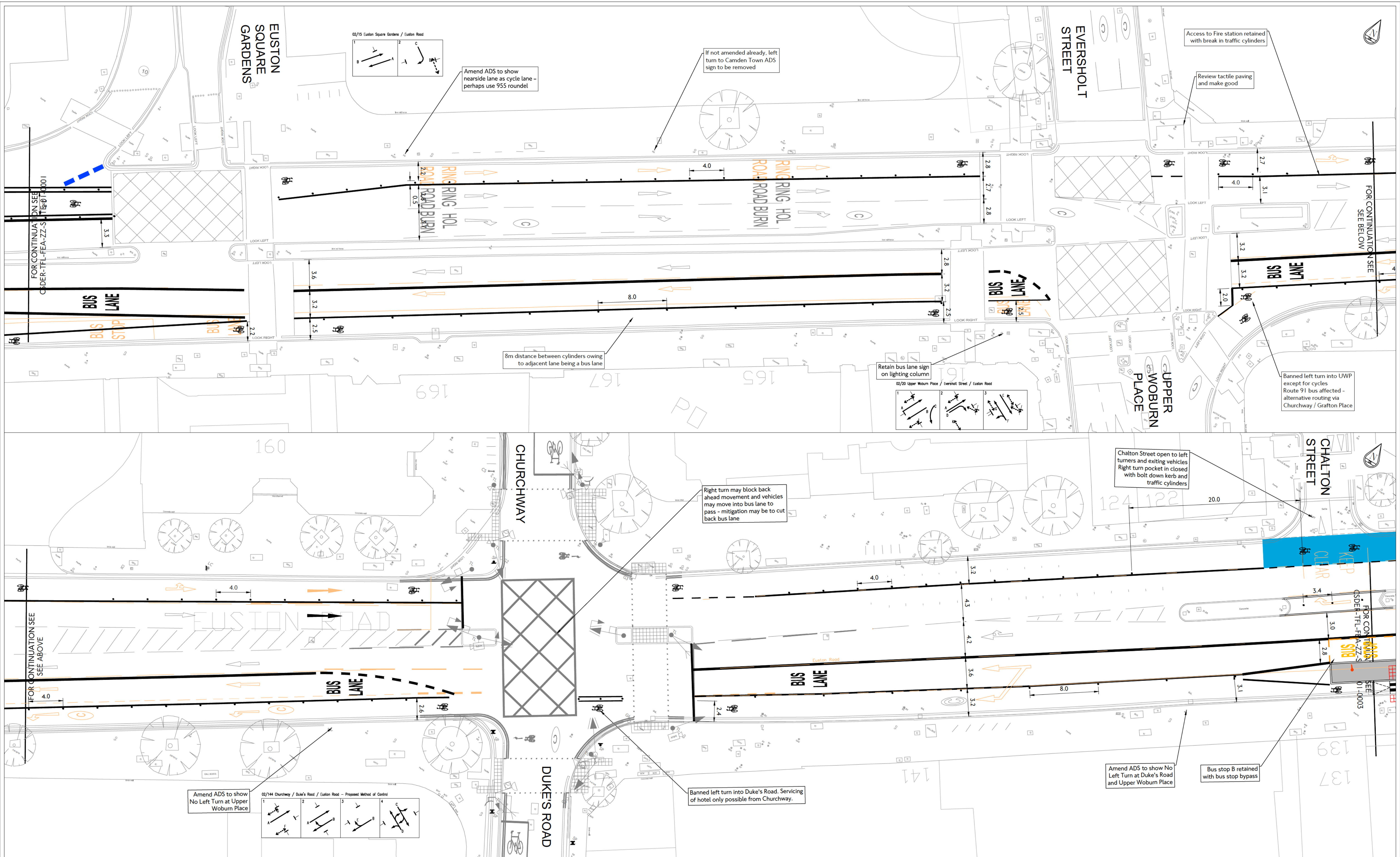

**KEY**

	Barrier (width of 500mm)		Proposed asphalt backfill island
	Proposed kerb		Proposed piped drain (50mm dia.)
	Proposed road marking - White		Proposed tactile delineator (20mm upstand)
	Proposed road marking - Yellow		Blank faced retro-reflective self-righting bollard
	Existing road marking to be removed		Proposed traffic cylinder

- NOTES**
- Layouts are indicative only.
  - Temporary traffic management design to be undertaken by a competent contractor in line with relevant Code of Practice.
  - Design subject to change following monitoring.
  - No signage or wayfinding has been included - to be developed by TTM designer as required.
  - Changes to Traffic Control are minor requiring only PROM changes
  - Topographical survey from 2012, 2019 and incorporates Concept Design of Churchway junction. Junction of Gower Street based on SLD.
  - Street furniture relocations to be confirmed with Asset Operations
  - Swept path analysis undertaken for Pantechnicron at 10mph and Max Legal Articulated vehicle along Euston Road at 20mph

rev	date	details	dm	chk	app

LB OF CAMDEN  
**Temporary Cycling Euston Road  
 Active Travel Restart  
 With-flow Option  
 CONCEPT DESIGN**

Transport for London  
**TfL Engineering** Traffic Design Engineering

Palestra  
 197 Blackfriars Road  
 London SE1 8NJ

date	scale	dm	chk	app	sheet no
JUN20	1:200 @ A1	MA	AT	JW	0002 OF 0003
subtitle	D3 FOR CONTRACTOR DESIGN		P00		revision
drawing No CSDER-TFL-PRD-02-DR-TE-01-0002					

© Crown copyright and database rights 2020 Ordnance Survey 100039271



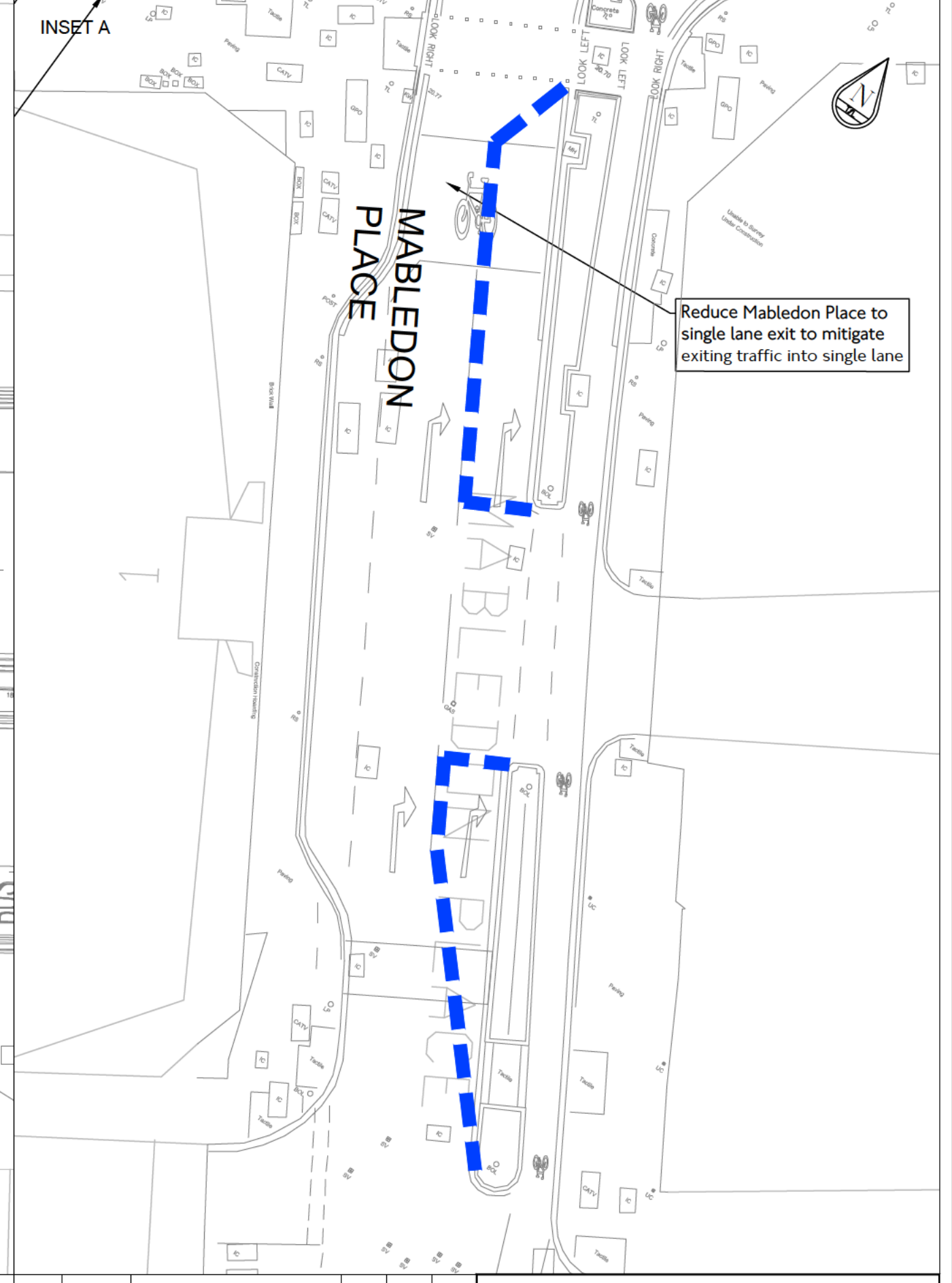
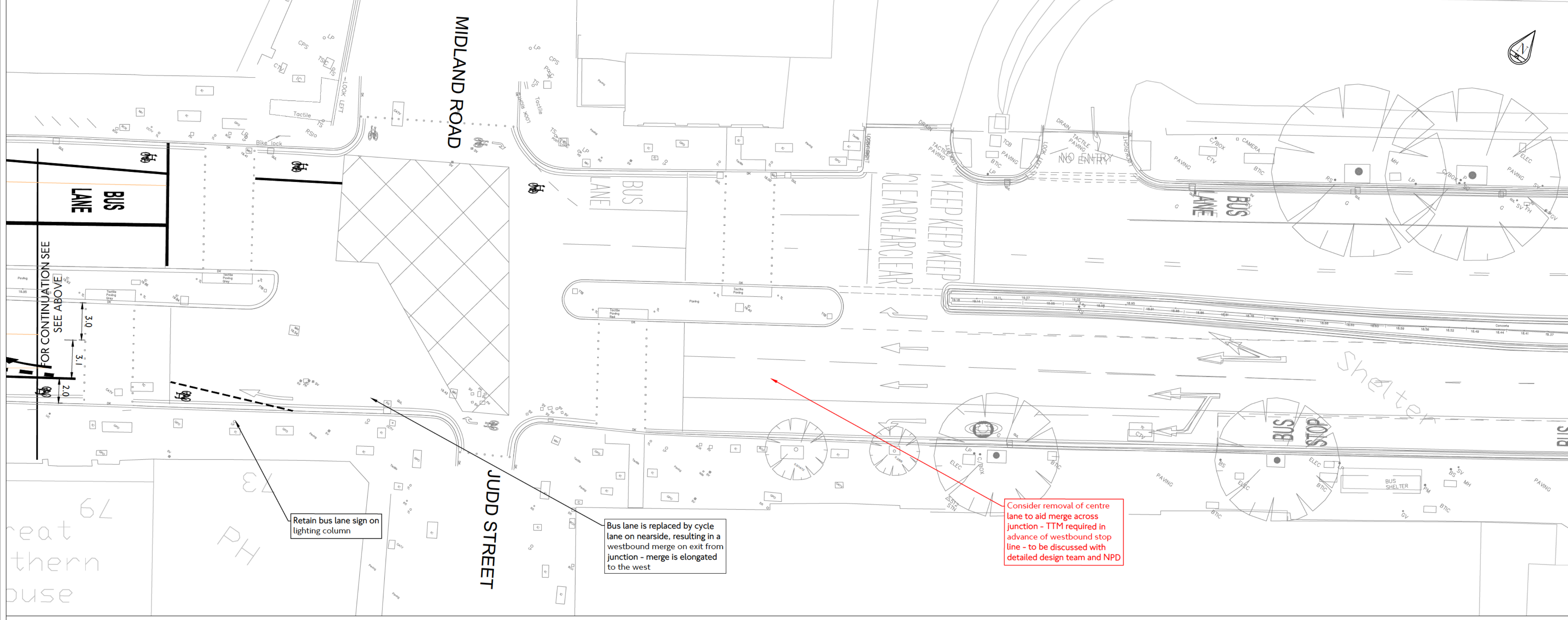
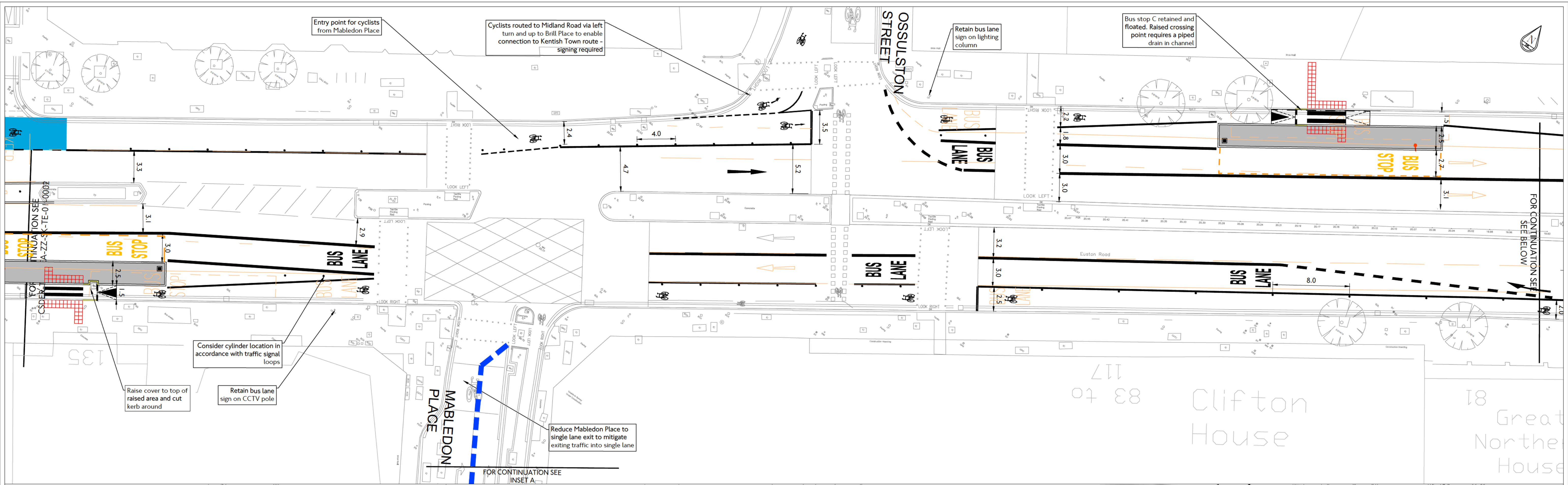

**KEY**

	Barrier (width of 500mm)		Proposed asphalt backfill island
	Proposed kerb		Proposed piped drain (50mm dia.)
	Proposed road marking - White		Proposed tactile delineator (20mm upstand)
	Proposed road marking - Yellow		Blank faced retro-reflective self-righting bollard
	Existing road marking to be removed		Proposed traffic cylinder

- NOTES**
- Layouts are indicative only.
  - Temporary traffic management design to be undertaken by a competent contractor in line with relevant Code of Practice.
  - Design subject to change following monitoring.
  - No signage or wayfinding has been included - to be developed by TTM designer as required.
  - Changes to Traffic Control are minor requiring only PROM changes
  - Topographical survey from 2012, 2019 and incorporates Concept Design of Churchway junction. Junction of Gower Street based on SLD.
  - Street furniture relocations to be confirmed with Asset Operations
  - Swept path analysis undertaken for Pantechonichon at 10mph and Max Legal Articulated vehicle along Euston Road at 20mph

		<b>Traffic Design Engineering</b>																															
Transport for London TfL Engineering		Palestra 197 Blackfriars Road London SE1 8NJ																															
<table border="1"> <thead> <tr> <th>rev</th> <th>date</th> <th>details</th> <th>dm</th> <th>chk</th> <th>app</th> </tr> </thead> <tbody> <tr> <td> </td> <td> </td> <td> </td> <td> </td> <td> </td> <td> </td> </tr> </tbody> </table>	rev	date	details	dm	chk	app							<table border="1"> <thead> <tr> <th>date</th> <th>scale</th> <th>dm</th> <th>chk</th> <th>app</th> <th>sheet no</th> </tr> </thead> <tbody> <tr> <td>JUN20</td> <td>1:200 @ A1</td> <td>MA</td> <td>AT</td> <td>JW</td> <td>0003 OF 0003</td> </tr> </tbody> </table>	date	scale	dm	chk	app	sheet no	JUN20	1:200 @ A1	MA	AT	JW	0003 OF 0003	<table border="1"> <thead> <tr> <th>subtitled</th> <th>revision</th> </tr> </thead> <tbody> <tr> <td>D3</td> <td>FOR CONTRACTOR DESIGN</td> </tr> <tr> <td>Drawing No</td> <td>P00</td> </tr> </tbody> </table>		subtitled	revision	D3	FOR CONTRACTOR DESIGN	Drawing No	P00
rev	date	details	dm	chk	app																												
date	scale	dm	chk	app	sheet no																												
JUN20	1:200 @ A1	MA	AT	JW	0003 OF 0003																												
subtitled	revision																																
D3	FOR CONTRACTOR DESIGN																																
Drawing No	P00																																
scheme <b>LB OF CAMDEN</b> <b>Temporary Cycling Euston Road</b> <b>Active Travel Restart</b> <b>With-flow Option</b> <b>CONCEPT DESIGN</b>		drawing No <b>CSDER-TFL-PRD-02-DR-TE-01-0003</b> <small>© Crown copyright and database rights 2020 Ordnance Survey 100039971</small>																															