

KEY	
①	Location reference number
	Proposed road marking - White
	Proposed road marking - Red
	Proposed bolt down temporary kerb (Black and White)
	Proposed Build-out - Asphalt infill
	Proposed traffic island
	Proposed relocated sign
	Proposed channel drain, invert depth 71mm, overall depth 105mm.
	Proposed channel drain, invert depth 121mm, overall depth 155mm.
	Proposed drainage pipe connection
	Proposed chute gully
	Proposed Cycle logo to TSRGD diagram 1057
	Proposed "Keep Right" self-righting sign bollard
	Existing "Keep Right" self-righting sign bollard
	Existing temporary build-out
	Existing grating channel drain or existing 50mm pipe drain
	Existing sign
	Existing gully
	Existing gully grating and frame to be raised to new build out level
	Existing utility cover to be raised to build out level
	Existing ramp to be removed
	Existing blue temporary barrier to be removed
	Existing red & white water filled barrier to be removed
	Road markings to be removed
	Asphalt infill and bolt down temporary kerb to be removed

NOTES

- Drawing based on number of sources
 - Monument junction topographical survey from 2019
 - Monument to Wormwood Street - topographical survey from 2014
 - Cornhill / Leadenhall St junction - As Built drawings from 2019
 - Wormwood Street to Worship Street - topographical survey from 2016
 - Great Eastern Street / Commercial street junction - Ordnance Survey base
- The drawings may not be up-to-date and some elements of the street furniture may not be shown on the survey. Some manual amendments may also have been made to tie-in various CAD drawings.
- LAYOUTS ARE INDICATIVE ONLY
- Ongoing construction work may have resulted in changed kerbs / footways / street furniture. On site checks required to confirm current layouts.
- Temporary traffic management design to be undertaken by a competent contractor in line with relevant Code of Practice.
- Design subject to change following monitoring.
- No signage or wayfinding has been included - to be developed by TTM designer as required.
- Materials used to demarcate pedestrian areas to be confirmed by the contractor.
- Street furniture relocations to be confirmed with Asset Operation.
- Where temporary kerbs tie into existing kerbs detailed design / implementation should ensure no trip hazards are introduced
- Existing temporary build-outs have not been surveyed. The build-out layouts in this plan are indicative only and are based on the contractor's detailed design from 2020.
- To be read in conjunction with drawings 3877002-TFL-PRD-00-DR-TE-02.
- Proposed drain channels to be installed between 5mm and 10mm below pavement/existing kerb level. Scraping part of existing wearing course required.

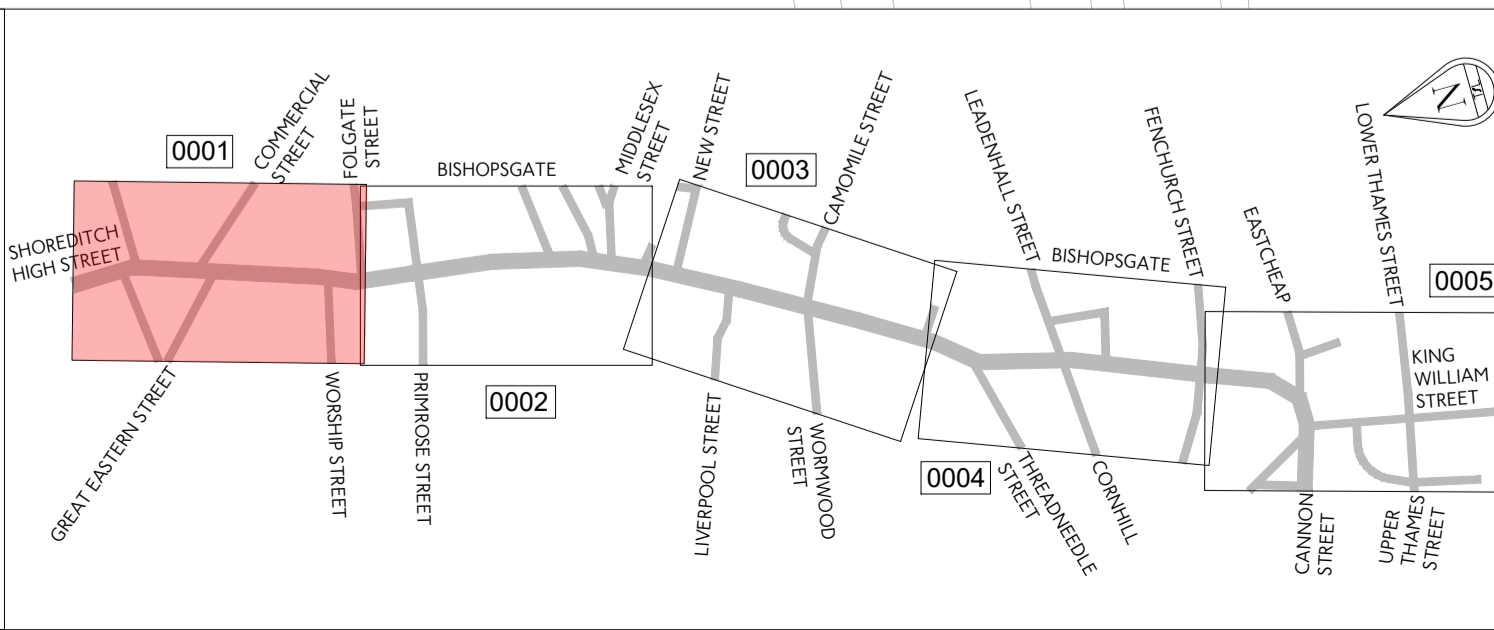

		Traffic Design Engineering	
197 Blackfriars Road London SE1 8NJ		Palestra	
12.09.23 Revision following input from drainage team		AV	TW
01.09.23 Revision following consultation with IDP and Col.		AV	TW
02.08.23 Revision following site visit		AV	TW
05.04.21 Revision following TSA comments		AV	TW
rev	date	details	dm
borough			chk
CITY OF LONDON			
GRACECHURCH STREET / BISHOPSGATE			
REPLACEMENT OF BLUE BARRIERS			
CONCEPT DESIGN			
date	scale	dm	chk
FEB 2022	1:500 @ A1	AV	TW
subtality			MA
D3	FOR CONTRACTOR DESIGN		P00.5
drawing No	3877002-TFL-PRD-00-DR-TE-01-0001		revision
0001			OF 0005
<small>© Crown copyright and database rights 2024 Ordnance Survey 100039971</small>			

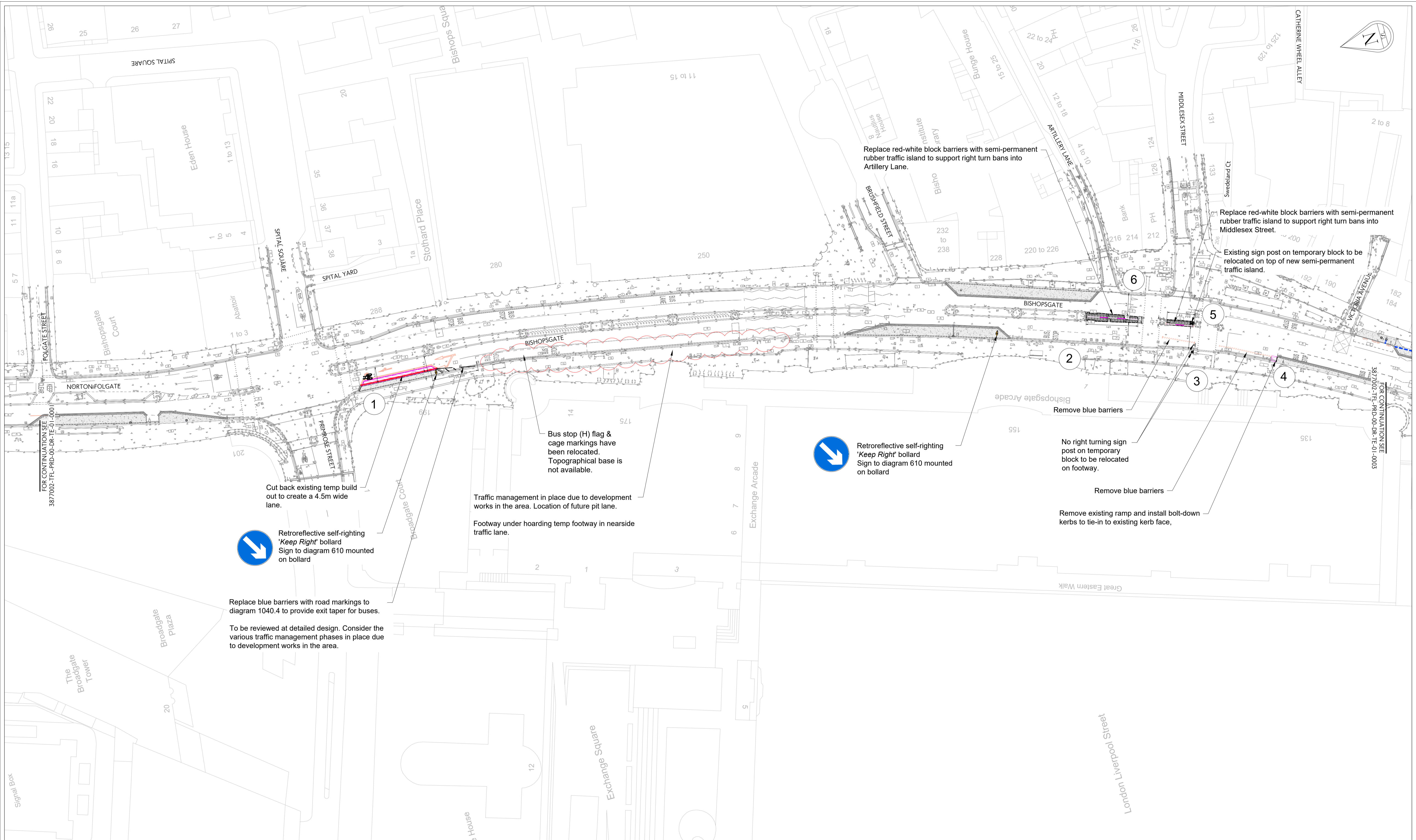

KEY	
①	Location reference number
	Proposed road marking - White
	Proposed road marking - Red
	Proposed bolt down temporary kerb (Black and White)
	Proposed Build-out - Asphalt infill
	Proposed traffic island
	Proposed relocated sign
	Proposed channel drain, invert depth 71mm, overall depth 105mm.
	Proposed channel drain, invert depth 121mm, overall depth 155mm.
	Proposed drainage pipe connection
	Proposed chute gully
	Proposed Cycle logo to TSRGD diagram 1057
	Proposed "Keep Right" self-righting sign bollard
	Existing "Keep Right" self-righting sign bollard
	Existing temporary build-out
	Existing grating channel drain or existing 50mm pipe drain
	Existing sign
	Existing gully
	Existing gully grating and frame to be raised to new build out level
	Existing utility cover to be raised to build out level
	Existing ramp to be removed
	Existing blue temporary barrier to be removed
	Existing red & white water filled barrier to be removed
	Road markings to be removed
	Asphalt infill and bolt down temporary kerb to be removed

NOTES

- Drawing based on number of sources
 - Monument junction topographical survey from 2019
 - Monument to Wormwood Street - topographical survey from 2014
 - Cornhill / Leadenhall St junction - As Built drawings from 2019
 - Wormwood Street to Worship Street - topographical survey from 2016
 - Great Eastern Street / Commercial street junction - Ordnance Survey base
- Layouts are indicative only
- Ongoing construction work may have resulted in changed kerbs / footways / street furniture. On site checks required to confirm current layouts.
- Temporary traffic management design to be undertaken by a competent contractor in line with relevant Code of Practice.
- Design subject to change following monitoring.
- No signage or wayfinding has been included - to be developed by TTM designer as required.
- Materials used to demarcate pedestrian areas to be confirmed by the contractor.
- Street furniture relocations to be confirmed with Asset Operation.
- Where temporary kerbs tie into existing kerbs detailed design / implementation should ensure no trip hazards are introduced
- Existing temporary build-outs have not been surveyed. The build-out layouts in this plan are indicative only and are based on the contractor's detailed design from 2020.
- To be read in conjunction with drawings 3877002-TFL-PRD-00-DR-TE-02.
- Proposed drain channels to be installed between 5mm and 10mm below pavement/existing kerb level. Scraping part of existing wearing course required.

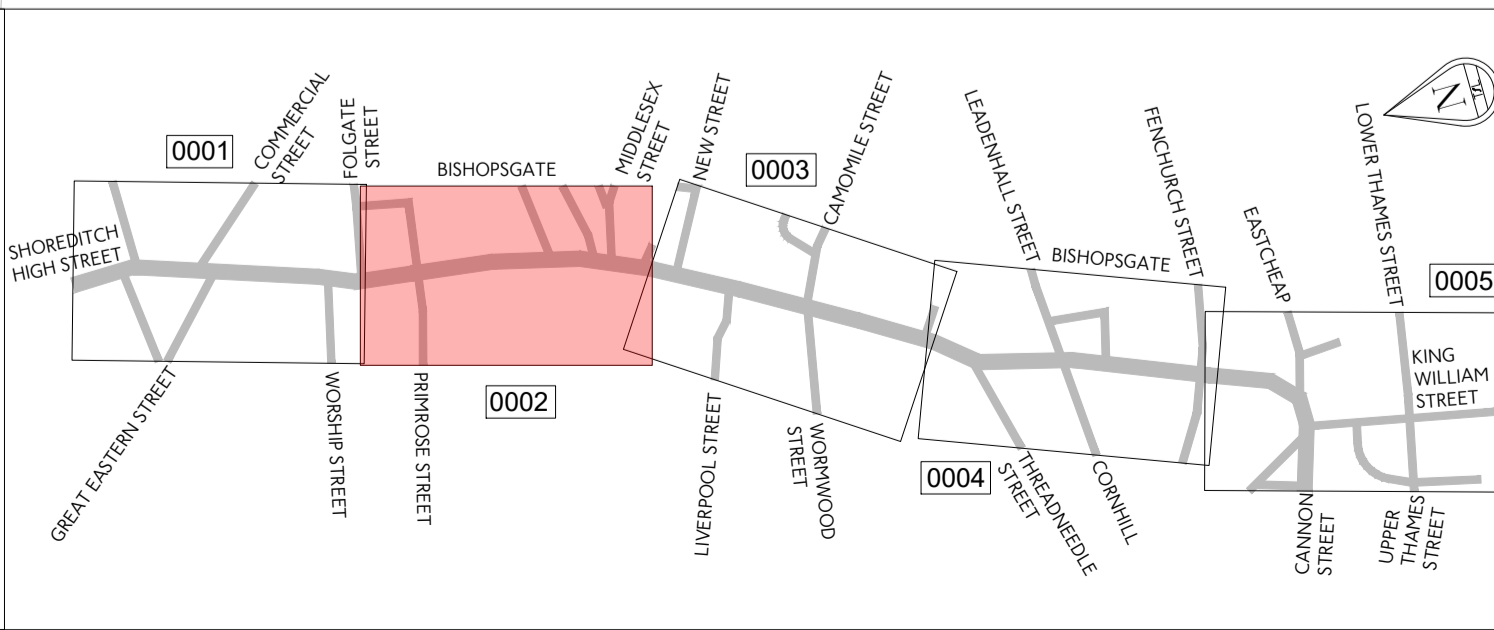

CITY OF LONDON	
GRACECHURCH STREET / BISHOPSGATE	
REPLACEMENT OF BLUE BARRIERS	
CONCEPT DESIGN	
date	scale
FEB 2022	1:500 @ A1
submittal	dm
D3	AV
rev	date
0001	12.09.23
0002	01.09.23
0003	07.08.23
0004	05.04.22

Traffic Design Engineering
 Palestra
 197 Blackfriars Road
 London SE1 8NJ

drawing No	3877002-TFL-PRD-00-DR-TE-01-0002
revision	0002 OF 0005
sheet no	P00.5

FOR CONTRACTOR DESIGN
 © Crown copyright and database rights 2024 Ordnance Survey 100039971

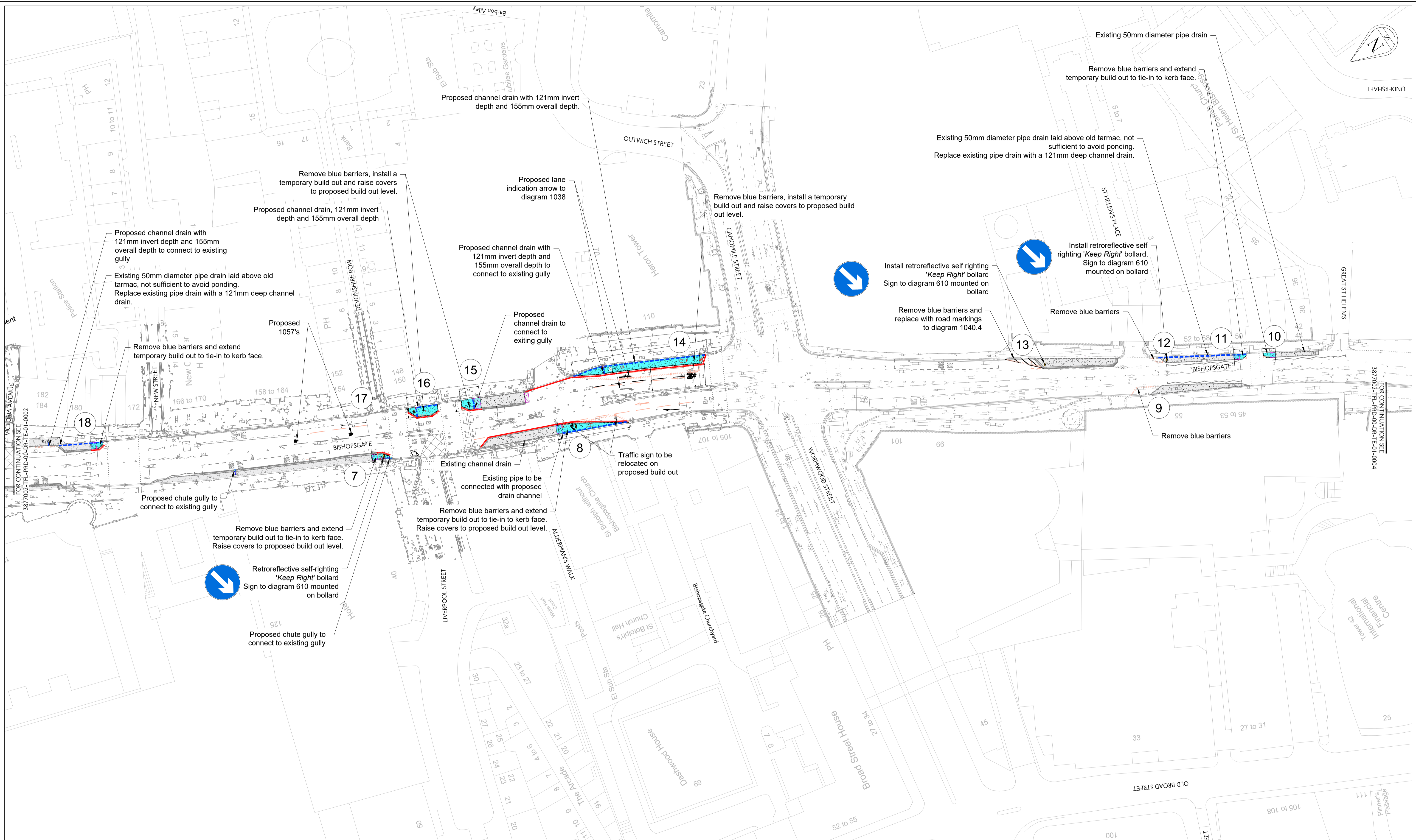

KEY	
①	Location reference number
	Proposed road marking - White
	Proposed road marking - Red
	Proposed bolt down temporary kerb (Black and White)
	Proposed Build-out - Asphalt infill
	Proposed traffic island
	Proposed relocated sign
	Proposed channel drain, invert depth 71mm, overall depth 105mm.
	Proposed channel drain, invert depth 121mm, overall depth 155mm.
	Proposed drainage pipe connection
	Proposed chute gully
	Proposed Cycle logo to TSRGD diagram 1057
	Proposed "Keep Right" self-righting sign bollard
	Existing "Keep Right" self-righting sign bollard
	Existing temporary build-out
	Existing grating channel drain or existing 50mm pipe drain
	Existing sign
	Existing gully
	Existing gully grating and frame to be raised to new build out level
	Existing utility cover to be raised to build out level
	Existing ramp to be removed
	Existing blue temporary barrier to be removed
	Existing red & white water filled barrier to be removed
	Road markings to be removed
	Asphalt infill and bolt down temporary kerb to be removed

NOTES

- Drawing based on number of sources
 - Monument junction topographical survey from 2019
 - Monument to Wormwood Street - topographical survey from 2014
 - Cornhill / Leadenhall St junction - As Built drawings from 2019
 - Wormwood Street to Worship Street - topographical survey from 2016
 - Great Eastern Street / Commercial street junction - Ordnance Survey base
- The drawings may not be up-to-date and some elements of the street furniture may not be shown on the survey. Some manual amendments may also have been made to tie-in various CAD drawings.
- Layouts are indicative only
- Ongoing construction work may have resulted in changed kerbs / footways / street furniture. On site checks required to confirm current layouts.
- Temporary traffic management design to be undertaken by a competent contractor in line with relevant Code of Practice.
- Design subject to change following monitoring.
- No signage or wayfinding has been included - to be developed by TTM designer as required.
- Materials used to demarcate pedestrian areas to be confirmed by the contractor.
- Street furniture relocations to be confirmed with Asset Operation.
- Where temporary kerbs tie into existing kerbs detailed design / implementation should ensure no trip hazards are introduced
- Existing temporary build-outs have not been surveyed. The build-out layouts in this plan are indicative only and are based on the contractor's detailed design from 2020.
- To be read in conjunction with drawings 3877002-TFL-PRD-00-DR-TE-02.
- Proposed drain channels to be installed between 5mm and 10mm below pavement/existing kerb level. Scraping part of existing wearing course required.

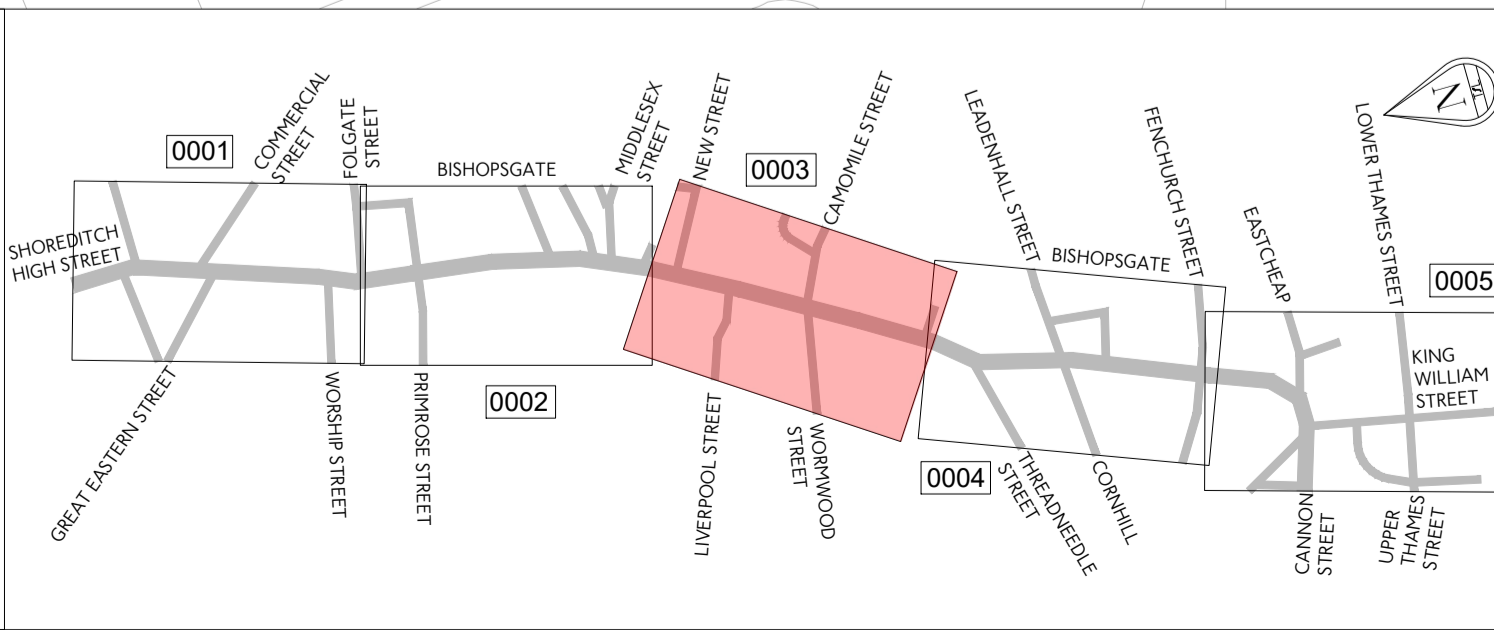

		Traffic Design Engineering	
197 Blackfriars Road London SE1 8NJ		Palestra 197 Blackfriars Road London SE1 8NJ	
date: FEB 2022 scale: 1:500 @ A1 rev: D3	sheet no: 0005 OF 0005 revision: P00.5 drawing No: 3877002-TFL-PRD-00-DR-TE-01-0003	scheme: CITY OF LONDON GRACECHURCH STREET / BISHOPSGATE REPLACEMENT OF BLUE BARRIERS CONCEPT DESIGN	date: 12.09.23 rev: P00.5 details: Revision following input from drainage team av: TW MA

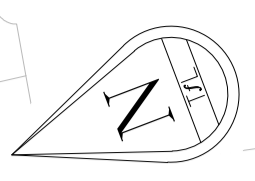
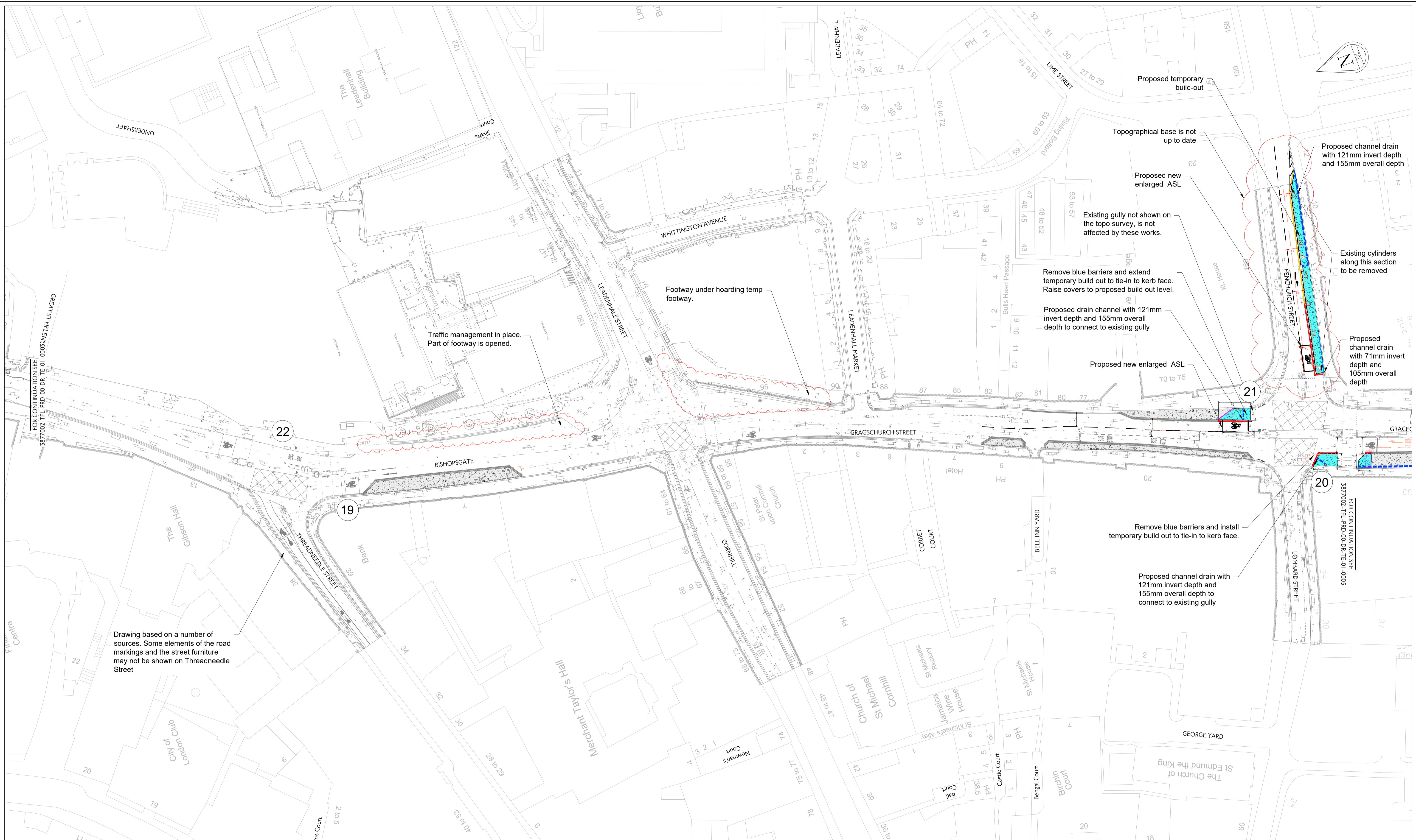

FOR CONTINUATION SEE 3877002-TFL-PRD-00-DR-TE-01-0005

FOR CONTINUATION SEE 3877002-TFL-PRD-00-DR-TE-01-0005

Drawing based on a number of sources. Some elements of the road markings and the street furniture may not be shown on Threadneedle Street

KEY	
①	Location reference number
	Proposed road marking - White
	Proposed road marking - Red
	Proposed bolt down temporary kerb (Black and White)
	Proposed Build-out - Asphalt infill
	Proposed traffic island
	Proposed relocated sign
	Proposed channel drain, invert depth 71mm, overall depth 105mm.
	Proposed channel drain, invert depth 121mm, overall depth 155mm.
	Proposed drainage pipe connection
	Proposed chute gully
	Proposed Cycle logo to TSRGD diagram 1057
	Proposed "Keep Right" self-righting sign bollard
	Existing "Keep Right" self-righting sign bollard
	Existing temporary build-out
	Existing grating channel drain or existing 50mm pipe drain
	Existing sign
	Existing gully
	Existing gully grating and frame to be raised to new build out level
	Existing utility cover to be raised to build out level
	Existing ramp to be removed
	Existing blue temporary barrier to be removed
	Existing red & white water filled barrier to be removed
	Road markings to be removed
	Asphalt infill and bolt down temporary kerb to be removed

NOTES

- Drawing based on number of sources
 - Monument junction topographical survey from 2019
 - Monument to Wormwood Street - topographical survey from 2014
 - Cornhill / Leadenhall St junction - As Built drawings from 2019
 - Wormwood Street to Worship Street - topographical survey from 2016
 - Great Eastern Street / Commercial street junction - Ordnance Survey base
- The drawings may not be up-to-date and some elements of the street furniture may not be shown on the survey. Some manual amendments may also have been made to tie-in various CAD drawings.
- Lays are indicative only
- Ongoing construction work may have resulted in changed kerbs / footways / street furniture. On site checks required to confirm current layouts.
- Temporary traffic management design to be undertaken by a competent contractor in line with relevant Code of Practice.
- Design subject to change following monitoring.
- No signage or wayfinding has been included - to be developed by TTM designer as required.
- Materials used to demarcate pedestrian areas to be confirmed by the contractor.
- Street furniture relocations to be confirmed with Asset Operation.
- Where temporary kerbs tie into existing kerbs detailed design / implementation should ensure no trip hazards are introduced
- Existing temporary build-outs have not been surveyed. The build-out layouts in this plan are indicative only and are based on the contractor's detailed design from 2020.
- To be read in conjunction with drawings 3877002-TFL-PRD-00-DR-TE-02.
- Proposed drain channels to be installed between 5mm and 10mm below pavement/existing kerb level. Scraping part of existing wearing course required.

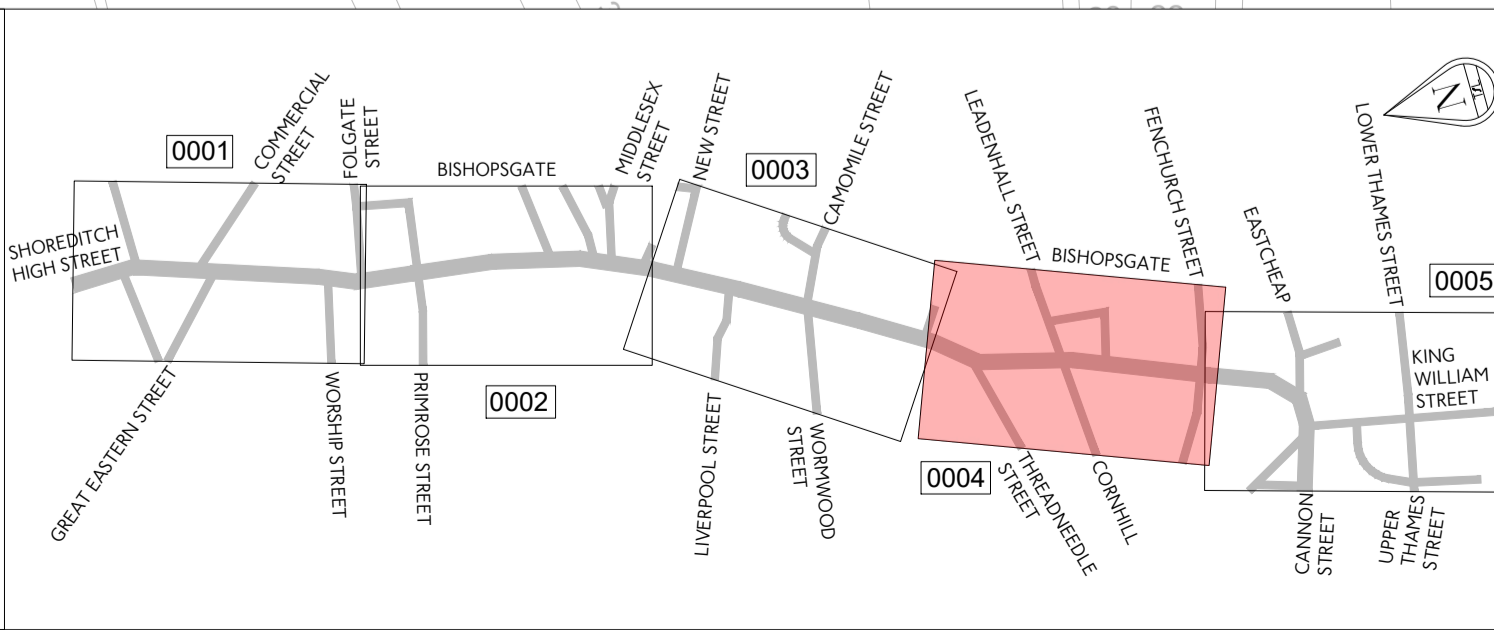

CITY OF LONDON	
scheme GRACECHURCH STREET / BISHOPSGATE REPLACEMENT OF BLUE BARRIERS	
CONCEPT DESIGN	

		Traffic Design Engineering Palestra 197 Blackfriars Road London SE1 8NJ	
date FEB 2022 scale 1:500 @ A1 suitability D3 drawing No 3877002-TFL-PRD-00-DR-TE-01-0004	rev 001 date 05.04.22 details	dm AV ch TW app MA	sheet no 0004 OF 0005 revision P00.5
© Crown copyright and database rights 2024 Ordnance Survey 100039971			

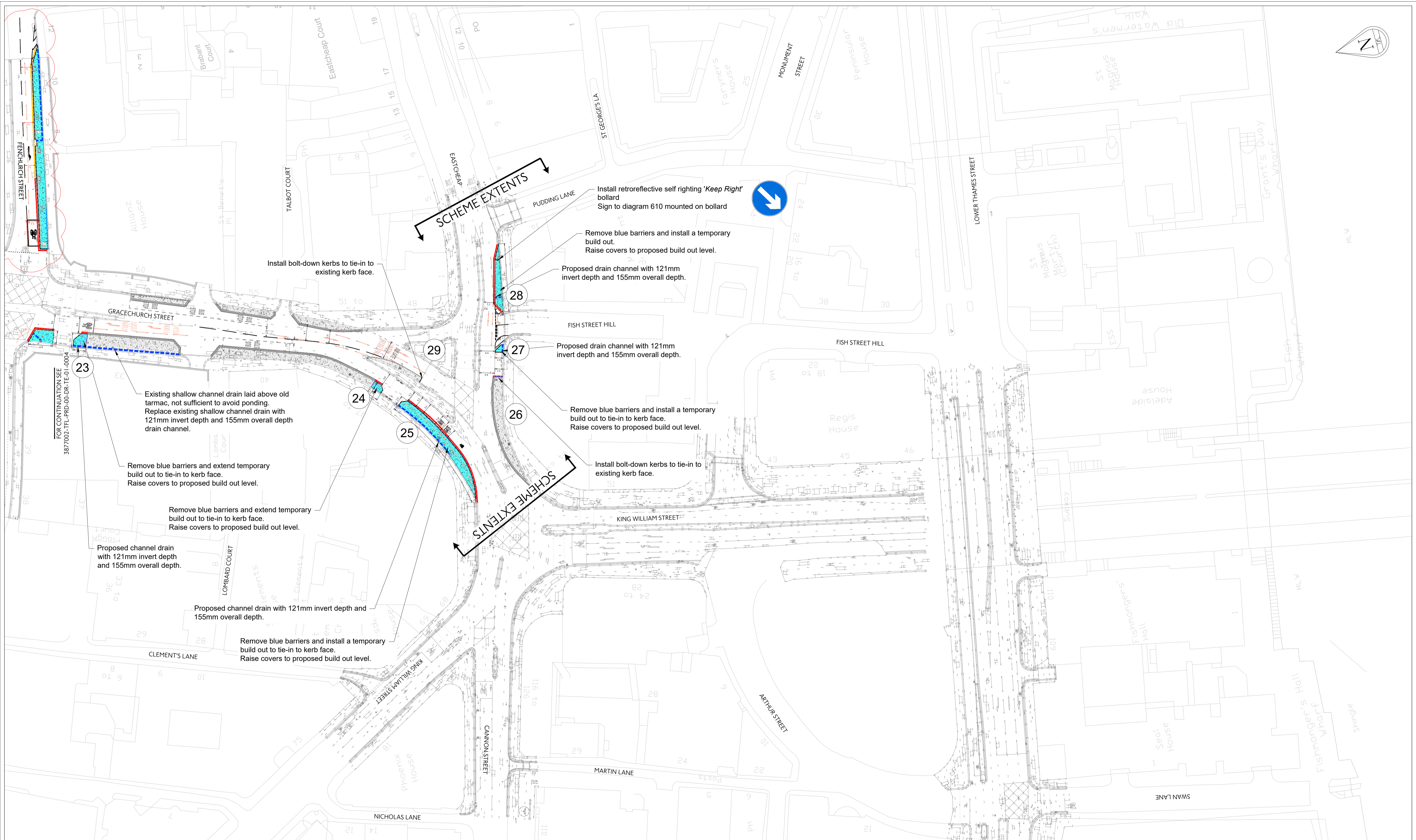

KEY	
①	Location reference number
	Proposed road marking - White
	Proposed road marking - Red
	Proposed bolt down temporary kerb (Black and White)
	Proposed Build-out - Asphalt infill
	Proposed traffic island
	Proposed relocated sign
	Proposed channel drain, invert depth 71mm, overall depth 105mm.
	Proposed channel drain, invert depth 121mm, overall depth 155mm.
	Proposed drainage pipe connection
	Proposed chute gully
	Proposed Cycle logo to TSRGD diagram 1057
	Proposed "Keep Right" self-righting sign bollard
	Existing "Keep Right" self-righting sign bollard
	Existing temporary build-out
	Existing grating channel drain or existing 50mm pipe drain
	Existing sign
	Existing gully
	Existing gully grating and frame to be raised to new build out level
	Existing utility cover to be raised to build out level
	Existing ramp to be removed
	Existing blue temporary barrier to be removed
	Existing red & white water filled barrier to be removed
	Existing red & white water filled barrier to be removed
	Road markings to be removed
	Asphalt infill and bolt down temporary kerb to be removed

NOTES

- Drawing based on number of sources
 - Monument junction topographical survey from 2019
 - Monument to Wormwood Street - topographical survey from 2014
 - Cornhill / Leadenhall St junction - As Built drawings from 2019
 - Wormwood Street to Worship Street - topographical survey from 2016
 - Great Eastern Street / Commercial street junction - Ordnance Survey base
- The drawings may not be up-to-date and some elements of the street furniture may not be shown on the survey. Some manual amendments may also have been made to tie-in various CAD drawings.
- Layouts are indicative only
- Ongoing construction work may have resulted in changed kerbs / footways / street furniture. On site checks required to confirm current layouts.
- Temporary traffic management design to be undertaken by a competent contractor in line with relevant Code of Practice.
- Design subject to change following monitoring.
- No signage or wayfinding has been included - to be developed by TTM designer as required.
- Materials used to demarcate pedestrian areas to be confirmed by the contractor.
- Street furniture relocations to be confirmed with Asset Operation.
- Where temporary kerbs tie into existing kerbs detailed design / implementation should ensure no trip hazards are introduced
- Existing temporary build-outs have not been surveyed. The build-out layouts in this plan are indicative only and are based on the contractor's detailed design from 2020.
- To be read in conjunction with drawings 3877002-TFL-PRD-00-DR-TE-02.
- Proposed drain channels to be installed between 5mm and 10mm below pavement/existing kerb level. Scraping part of existing wearing course required.

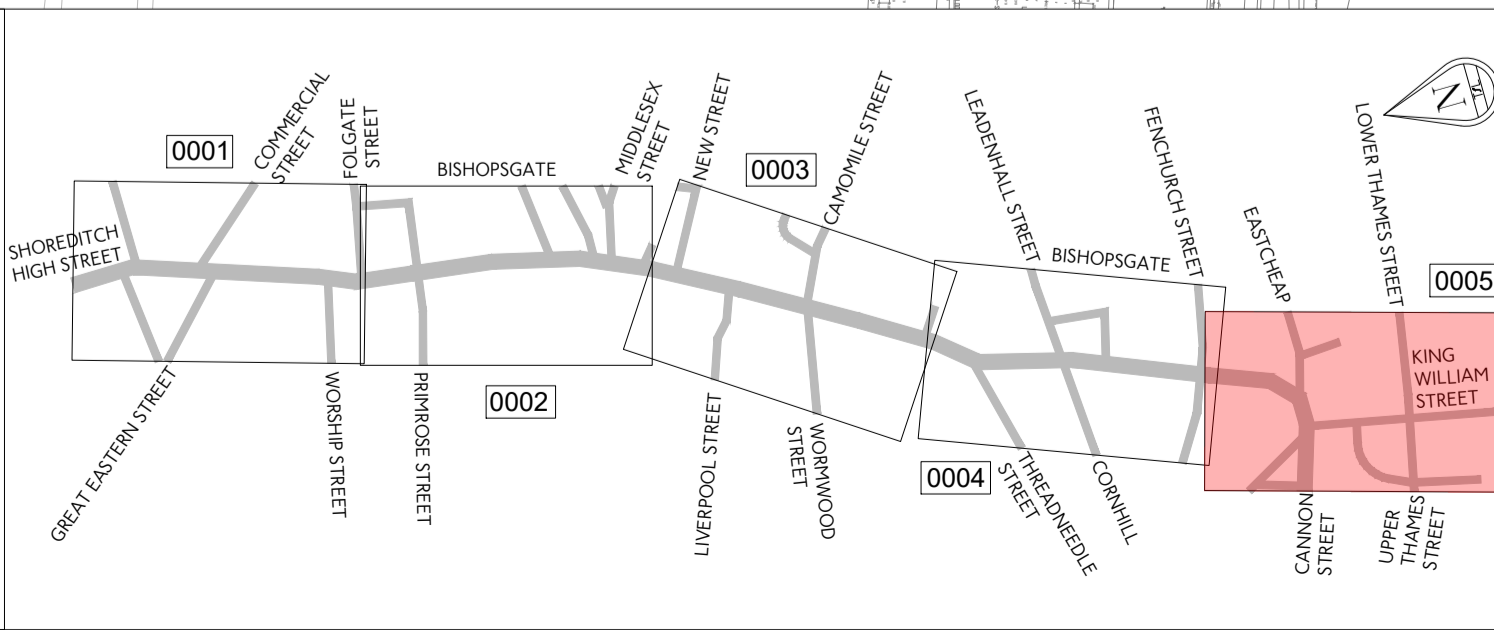

		Traffic Design Engineering	
197 Blackfriars Road London SE1 8NJ		Palestra	
12.09.23 Revision following input from drainage team		AV	TW
01.09.23 Revision following consultation with IDP and Col.		AV	TW
07.08.23 Revision following site visit		AV	TW
05.04.22 Revision following TSA comments		AV	TW
rev	date	details	dwn
chk	app		
CITY OF LONDON GRACECHURCH STREET / BISHOPSGATE REPLACEMENT OF BLUE BARRIERS CONCEPT DESIGN			
date	scale	dwn	chk
FEB 2022	1:500 @ A1	AV	TW
submittal		MA	
D3	FOR CONTRACTOR DESIGN		
drawing No	revision	sheet no	number
3877002-TFL-PRD-00-DR-TE-01-0005		0005 OF 0005	P00.5
<small>© Crown copyright and database rights 2024 Ordnance Survey 100039971</small>			