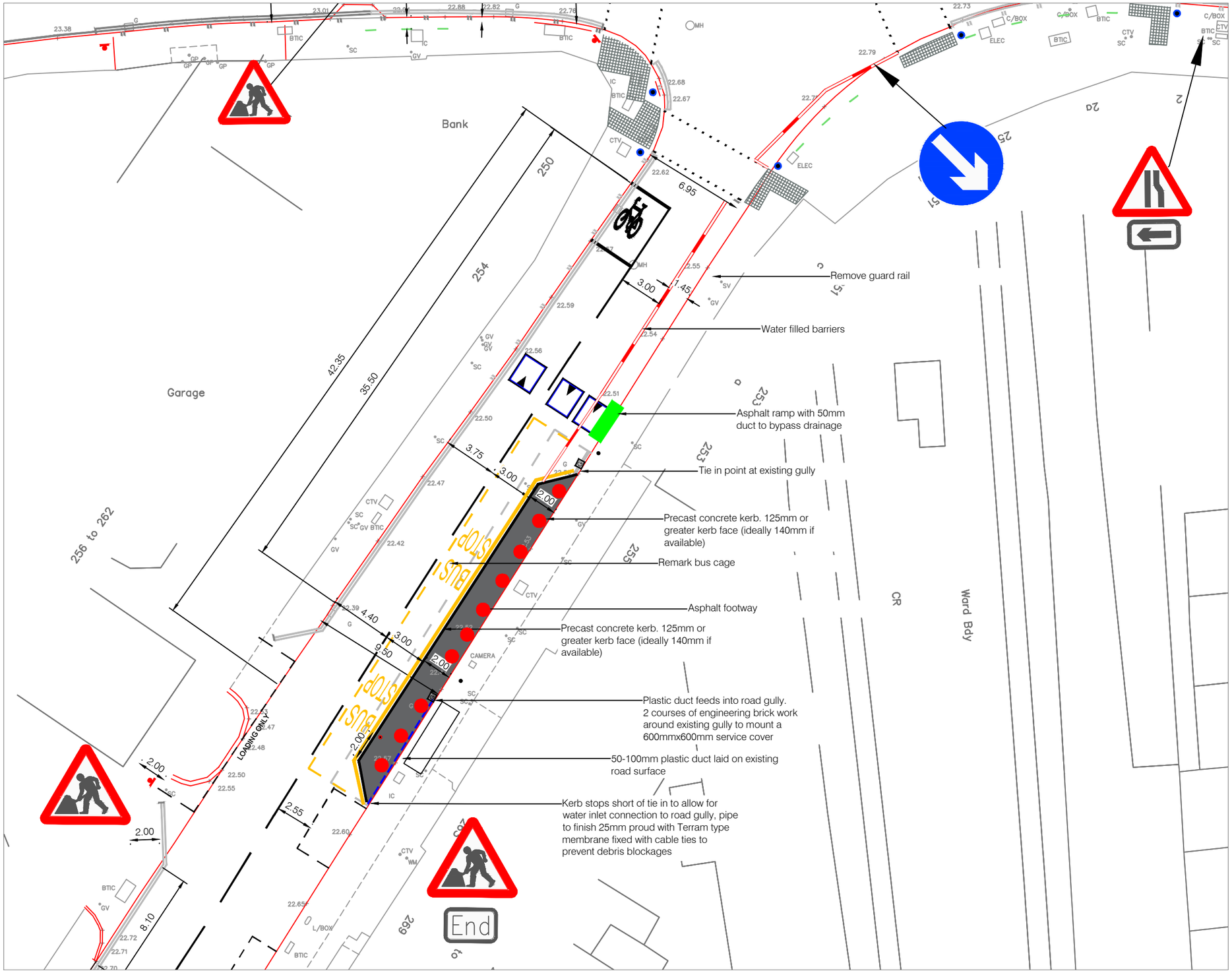

N

Notes:

- All dimensions are in meter unless otherwise stated.
- All traffic management works to be in accordance with chapter 8 of traffic signs manual (2009).
- All traffic management works to be in accordance with the traffic signs regulations and general directions (2016).
- All traffic management works to be in accordance with the safety at street works and road works, A code of practice 2013.
- All temporary traffic management signs to be positioned minimum of 450mm from kerb face.
- All traffic management sign locations are indicative only and are subject to site approval by the supervisor.
- All dimensions shown should be verified by the supervisor before proceeding with TM installations.
- Relevant permits and contractors details to be displayed.
- Traffic cones to have amber warning lamps at night.
- Pedestrian walkways to be 1.5minimum width.
- Access to property must be maintained at all times.

Keys:

- Work area
- Bay parking to be suspended
- Traffic cones
- Water filled barriers
- Remove guard rail
- Asphalt ramp
- Temporary bus flag
- Existing gully
- Temporary drainage pipe

Optional ground markings to assist bus stop queuing or to aid directing pedestrian routes around road works, if required

THIS MAP IS REPRODUCED FROM ORDNANCE SURVEY MATERIAL WITH THE PERMISSION OF ORDNANCE SURVEY ON BEHALF OF THE CONTROLLER OF HER MAJESTY'S STATIONERY OFFICE, © CROWN COPYRIGHT. UNAUTHORISED REPRODUCTION INFRINGES CROWN COPYRIGHT AND MAY LEAD TO PROSECUTION OR CIVIL PROCEEDINGS. WANDSWORTH COUNCIL LICENCE NUMBER: 100019270 (2015)

Rev	Date	By	Amendments
-			
-			
-			
0	07/09/19	HY	Initial Issue

General Notes:

1. THIS DRAWING TO BE READ IN CONJUNCTION WITH ALL RELEVANT ENGINEERS DRAWINGS & SPECIFICATIONS.
2. DO NOT SCALE THIS DRAWING. ALL DRAWING IN METERS.
3. TTRO WILL BE APPLIED ON ELSENHAM STREET, EXISTING ONE WAY TO BECOME TWO WAY TO ENABLE ACCESS/EXIT TRAFFIC THROUGH BROOKWOOD ROAD.

Drawing Status:

Project Title: Southfields Public Realm

Drawing Title: Proposed TM Plan COVID-19 SOCIAL DISTANCING

Wandsworth
WANDSWORTH COUNCIL

ENVIRONMENT AND COMMUNITY SERVICES DEPARTMENT
TRAFFIC & ENGINEERING
FROGMORE COMPLEX
DORMAY STREET
LONDON SW18 1EY

Scale @ A3:	N.T.S	Drawn By:	TA	Project No:	Drawing No:	1
Date:	19/02/20	Checked By:	HC	P001364	Revision:	1