

NOTES

1. Do not scale from this drawing, work to figured dimensions only.
2. Dimensions are in metres unless stated otherwise.
3. All signs shall be in accordance with Chapter 8 of the Traffic Signs Manual, TSRGD 2016 and Safety at Street Works and Road Works: A code of Practice (2013) and TfL Temporary Traffic Management handbook.
4. Sign positions are indicative and shall be installed by a competent Contractor.
5. All signs should be located 450mm from the road edge and installed by a competent Contractor.
6. Signs shall be installed to minimize impact on pedestrians. This may require signs to be installed on posts in NAL Sockets rather than A-frame.
7. This drawing should be read in conjunction with other relevant drawings.

KEY

- SITE BOUNDARY
- HOARDING LINE
- ASPHALT BUILDUP
- WATER PROOFING WORKS
- WORKS AREA
- TEMPORARY BOLT DOWN KERBS
- KERB RAMP
- TRAFFIC CONES
- REFLECTIVE TRAFFIC SIGN
- PEDESTRIAN ROUTE
- PEDESTRIAN BARRIER
- CYCLE DIVERSION ROUTE
- PROPOSED ROAD MARKINGS

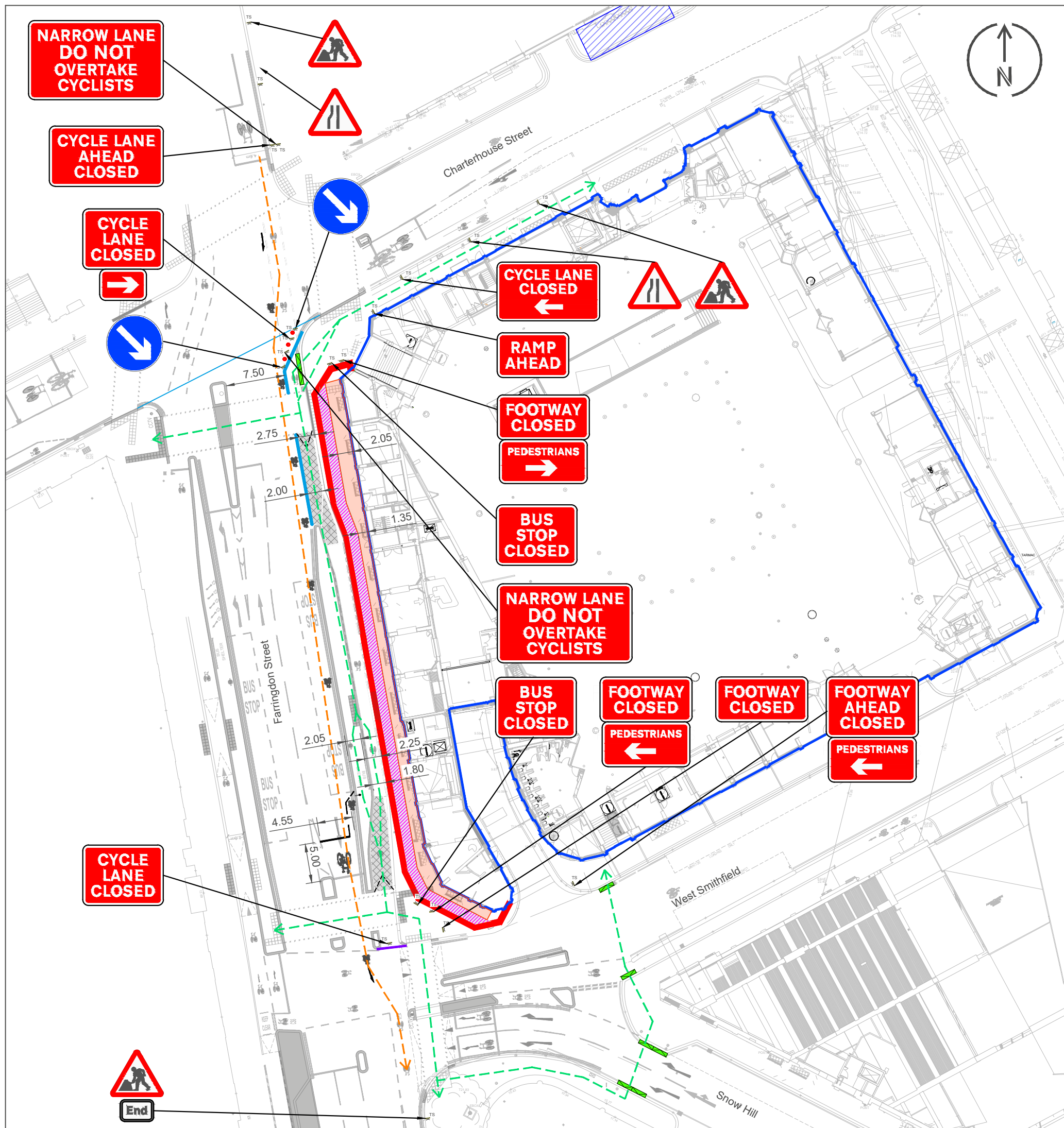

C	10/11/23	Layout revised to suit TfL comments	IH	AA	EL
B	06/11/23	Bus Stop Closed Sign Added	JH	AA	EL
A	28/09/22	First Issue	IH	TE	AA
REV	DATE	REVISION DESCRIPTION / DETAILS	DRN BY	CHKD BY	APRVD BY

momentum
transport consultancy

CLIENT:

JOB TITLE: MUSEUM OF LONDON

DRAWING TITLE: FOOTWAY WORKS FARRINGDON STREET

STATUS: **FOR INFORMATION**

DRAWING NO: M000257-4-1-SK-009 REV: C SCALE AT A3: 1:500

The way the world moves. By design.