

TABLE A - ROAD MARKING SCHEDULE

REF NO.	DIAG NO.	MARK (mm)	GAP (mm)	WIDTH (mm)	TYPE	DESCRIPTION/COMMENTS
1	1004	4000	2000	100	INTERMITTENT	LANE MARKINGS
2	1038	-	-	-	ARROW	STRAIGHT AHEAD, RIGHT/LEFT TURN ARROW (HEIGHT=4000mm)
3	1001	-	-	200	CONTINUOUS	STOP LINE
4	1041.0	-	-	150	INTERMITTENT	CHEVRON HATCH MARKINGS
5	1040	-	-	-	HATCHING	HATCHED MARKING (TAPERED)
6	1009	600	300	100	INTERMITTENT	EDGE OF CARRIAGEWAY MARKING
7	1003	600	300	200	INTERMITTENT	GIVE WAY LINE MARKINGS
8	1055.1	-	-	100	INTERMITTENT	PEDESTRIAN CROSSING STUDS
9	1005	1000	5000	100	INTERMITTENT	LANE MARKINGS
10	1035	-	-	-	TEXT	ROAD TEXT
11	1018.10	-	-	100	CONTINUOUS	DOUBLE RED LINE MARKING
12	1014.00	-	-	-	ARROW	LEFT DEFLECTION ARROW (HEIGHT=4500mm)

Reproduced from the Ordnance Survey material with the permission of the Ordnance Survey on behalf of the Controller of Her Majesty's Stationery Office © Crown Copyright. Unauthorised reproduction infringes Crown Copyright and may lead to prosecution or civil proceedings. On behalf of Transport for London Licence No. LA100032379 (2007).

- KEY:**
- PROPOSED ROAD MARKINGS
 - PROPOSED RED ROAD MARKINGS
 - REFERENCE NUMBER REFER TO TABLE 'A'.
 - PROPOSED RED TACTILES 400MMx400MMx65MM
 - SCHEME EXTENTS
 - TLRN HIGHWAY BOUNDARY

- NOTES:**
- ALL DIMENSIONS ARE IN METRES UNLESS OTHERWISE STATED.
 - ALL ROAD MARKINGS TO BE IN ACCORDANCE WITH THE TRAFFIC SIGNS REGULATIONS AND GENERAL DIRECTIONS AND CHAPTER 5 OF THE TRAFFIC SIGNS MANUAL.
 - ALL NEW ROAD MARKINGS TO TIE INTO EXISTING ROAD MARKINGS WHERE APPLICABLE.

B 040316 TA REVIEW
A 170216 TA REVIEW
REV DATE MARKING

CG SE PD DM
KOL SE PD DM
DRAWN BY: KOL
CHECKED BY: SE
APPROVED BY: DM
DATE: 27/04/15
PROJECT: CONSTRUCTION
SCALE: 1:250
REVISION: B



PROJECT: A217 ROSEHILL ROUNDABOUT SAFETY MODIFICATIONS

DRAWING TITLE: TRAFFIC SIGNS & ROAD MARKINGS SHEET 1 OF 2

DRAWING NUMBER: S2015_0015-CO-1200-001

REVISION: B

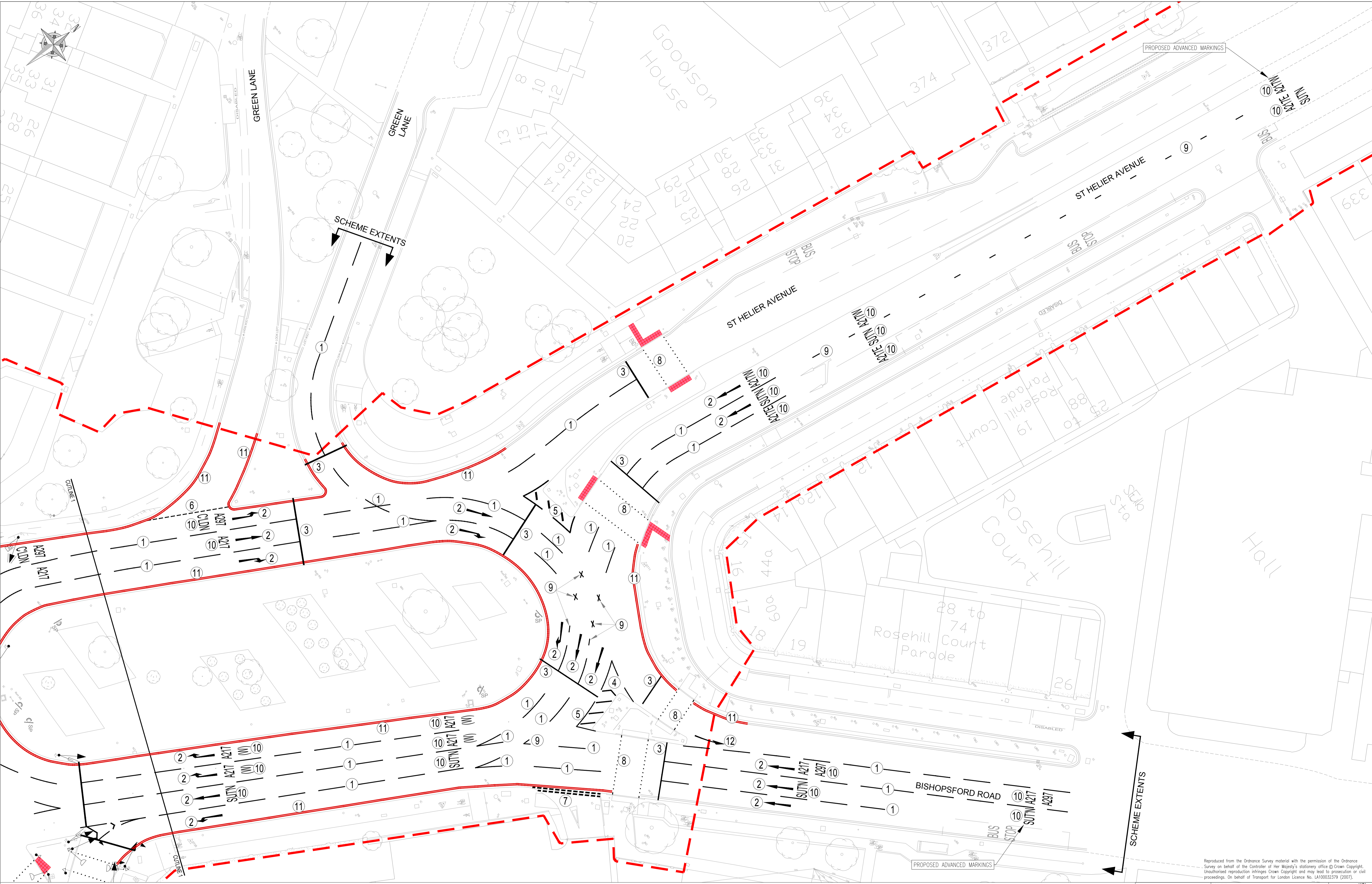

KEY:

	PROPOSED ROAD MARKINGS		SCHEME EXTENTS
	PROPOSED RED ROAD MARKINGS		TLRN HIGHWAY BOUNDARY
	REFERENCE NUMBER REFER TO TABLE 'A'		
	PROPOSED RED TACTILES 400mmx400mmx65mm		

- NOTES:**
1. ALL DIMENSIONS ARE IN METRES UNLESS OTHERWISE STATED.
 2. ALL ROAD MARKINGS TO BE IN ACCORDANCE WITH THE TRAFFIC SIGNS REGULATIONS AND GENERAL DIRECTIONS AND CHAPTER 5 OF THE TRAFFIC SIGNS MANUAL.
 3. ALL NEW ROAD MARKINGS TO TIE INTO EXISTING ROAD MARKINGS WHERE APPLICABLE.

Reproduced from the Ordnance Survey material with the permission of the Ordnance Survey on behalf of the Controller of Her Majesty's Stationery Office © Crown Copyright. Unauthorised reproduction infringes Crown Copyright and may lead to prosecution or civil proceedings. On behalf of Transport for London Licence No. LA100032379 (2007).



PROJECT:
A217 ROSEHILL ROUNDABOUT
SAFETY MODIFICATIONS

DRAWING TITLE:
TRAFFIC SIGNS & ROAD MARKINGS
SHEET 2 OF 2

DRAWING NUMBER:
S2015_0015-CO-1200-002

DATE: 27/04/15

SCALE: 1:250

REVISION:
B

DESIGNED BY: SE
CHECKED BY: PD
APPROVED BY: DM

PROJECT: CONSTRUCTION

B 040316 TA REVIEW
A 170216 TA REVIEW
REV DATE MARKING

CG SE PD DM
KOL SEI PD DM
BMM/ESS/DMA/CLP/P