

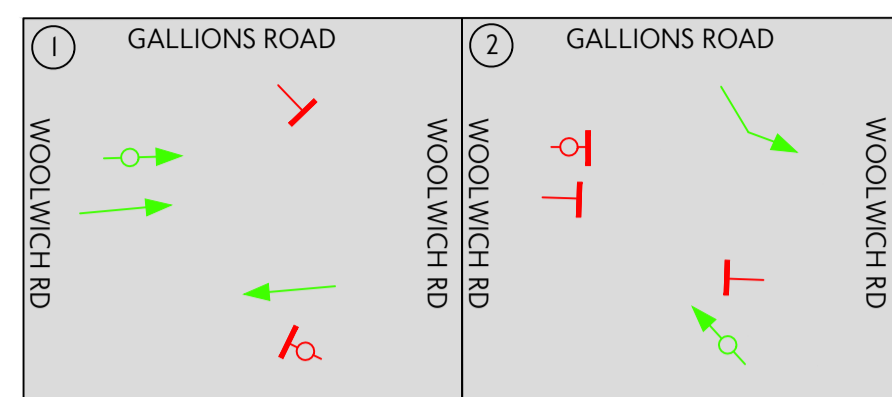

EXISTING METHOD OF CONTROL 06/000349 WOOLWICH ROAD - GALLIONS ROAD



Provide reinforced footway to support emergency vehicle access into side road

Provide ramp up to enable emergency service vehicles access into Gallions Road

Provide new pedestrian crossing at junction

Provide reflective bollards with signs to TSRGD diag. 955

Reduce footway width to support provision of two-way cycle track

Remove temporary island construction and provide bus stop where cycle track passes between the footway and new bus stop island

Provide bus shelter on bus stop island

EL Sub Sta

GALLIONS ROAD

WOOLWICH ROAD

WOOLWICH ROAD

FOR CONTINUATION SEE PJ616C-RSM-FEA-06-DR-TE-01-0002

PROPOSED METHOD OF CONTROL 06/000349 A206 WOOLWICH ROAD - GALLIONS ROAD

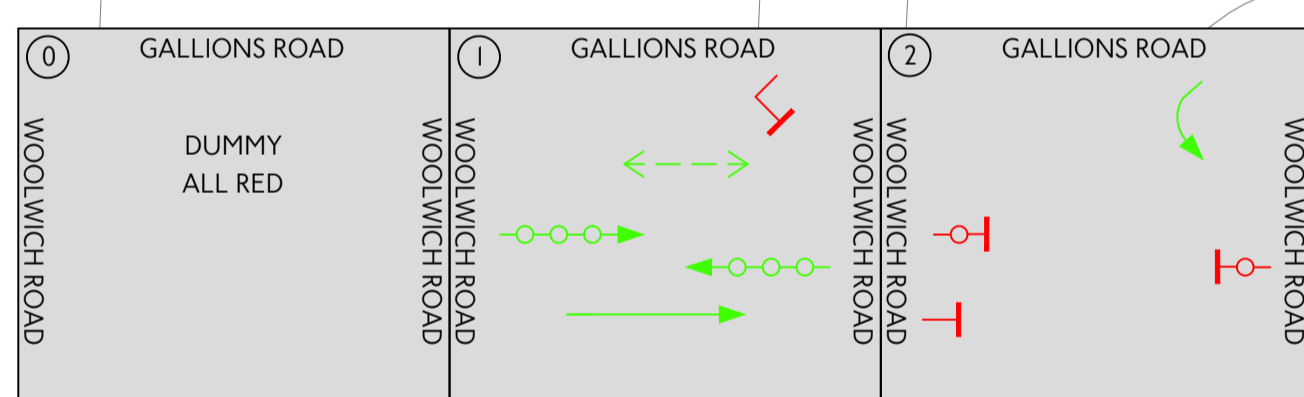

Remove experimental junction layout where westbound cycle track is on south side, relocating cycle track to north side

Signal control for westbound traffic removed

Provide sign to TSRGD diag. 606

Remove central reservation island and provide new island

SCHEME EXTENTS

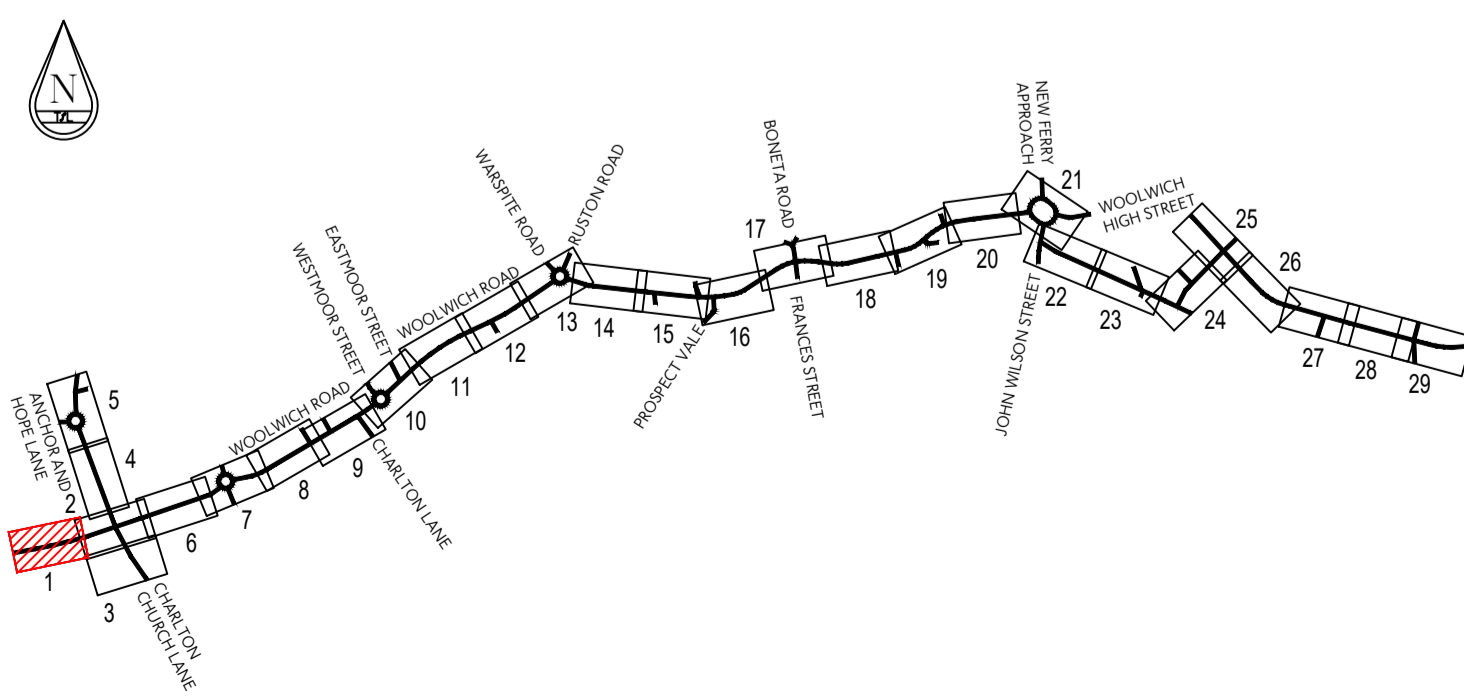

LEGEND

- Proposed road marking - white
- Proposed road marking - yellow
- Proposed road marking - red
- Existing road marking
- Existing road marking to be removed
- Proposed kerb
- Existing kerb / tactile to be removed
- Proposed raised tactile delineator
- Proposed dropped kerb
- Proposed transition kerb
- Proposed bollard
- Proposed sign and post
- Proposed lamp column
- Proposed lamp column with sign plate
- Existing gully affected
- Proposed bus stop flag
- Proposed bus shelter
- Proposed cycle stand
- Proposed IGP
- Proposed guardrail
- Guardrail to be removed
- Proposed Belisha beacon
- Street furniture to be removed
- Proposed ramp
- Stat cover to be raised / lowered / relocated
- Proposed tactile paving - buff
- Proposed tactile paving - red
- Proposed tactile paving - grey
- Proposed bench
- Proposed grass area
- Proposed concrete paving
- Proposed granite setts
- Proposed kerbed island
- Proposed build-out
- Proposed blue surfacing
- Proposed buff surfacing
- Proposed engraved cycle paver
- Proposed accessible cycle bay
- Proposed green estate

NOTES

- All designs to be in accordance with TfL and RB Greenwich Streetscape Guidance.
- All signing and signing to be in accordance with the current Traffic Signs Regulations and General Directions (TSRGD) 2016.
- All dimensions in metres, unless otherwise stated.
- All signs to be mounted on existing lighting columns / sign posts subject to detailed assessment.
- Signs on footway to be mounted at a height to ensure a minimum vertical clearance of 2.3m to bottom of sign where cycling is permitted on the footway, elsewhere to 2.1m.
- All signs to have a minimum horizontal clearance of 450mm from face of motorised trafficked kerb.
- All signal heads to be mounted at a height to ensure a minimum vertical clearance of 2.3m to bottom of signal head where cycling is permitted on the footway, except low level signals.
- A review of all existing signage detail and locations has not been included within this design revision.
- Changes to drainage are indicative only and are subject to detailed design.
- Lighting to be assessed by contractor.
- Proposed traffic signal positions are indicative only and are subject to detailed signal design.
- Recessed covers to be considered for inspection chambers within areas of tactile paving.
- Assess carriageway condition at detailed design stage.
- Re-instate existing road markings adjacent to kerb and carriageway works.
- All gullies in cycle track/tane to be converted to "cycle friendly".
- Coloured surfacing to be machine laid (subject to detailed design).
- Drawing based on topographical survey provided by 40Seven dated April 2016.
- Planting areas and trees are indicative only and subject to further assessment.
- All road humps to conform to the Road Hump Regulations. Ramps in cycle tracks to be no greater than 1:20 ramp gradient.
- Cycle stands to be "Sheffield" type hoop stand unless specified with spacing as scaled from drawing.
- Kerb upstand adjacent to cycle track to be splayed with preferred angle of 30 degrees and 60mm total upstand; splayed angle to be no greater than 45 degrees.
- For urban design details refer to urban design drawings and specifications.
- Provide high friction surfacing to utility covers in cycle track.
- Proposed green estate subject to further engagement with arboriculture team.

Transport for London
TfL Engineering

Traffic Design Engineering

Palestra
197 Blackfriars Road
London SE1 8NJ

borough
scheme
RB of Greenwich
Cycleway 4 Extension
Feasibility Design

date	scale	dm	chk	app	sheet no
MAY 22	1:200 @ A1	JF	AT	AM	0001 OF 0029
submittal					revision
S3	FOR COMMENT				P02

drawing No
PJ616C-RSM-FEA-06-DR-TE-01-0001

© Crown copyright and database rights. 2022 Ordnance Survey. 100039971

EXISTING METHOD OF CONTROL 06/000031/U A206 WOOLWICH ROAD - CHARLTON CHURCH LANE

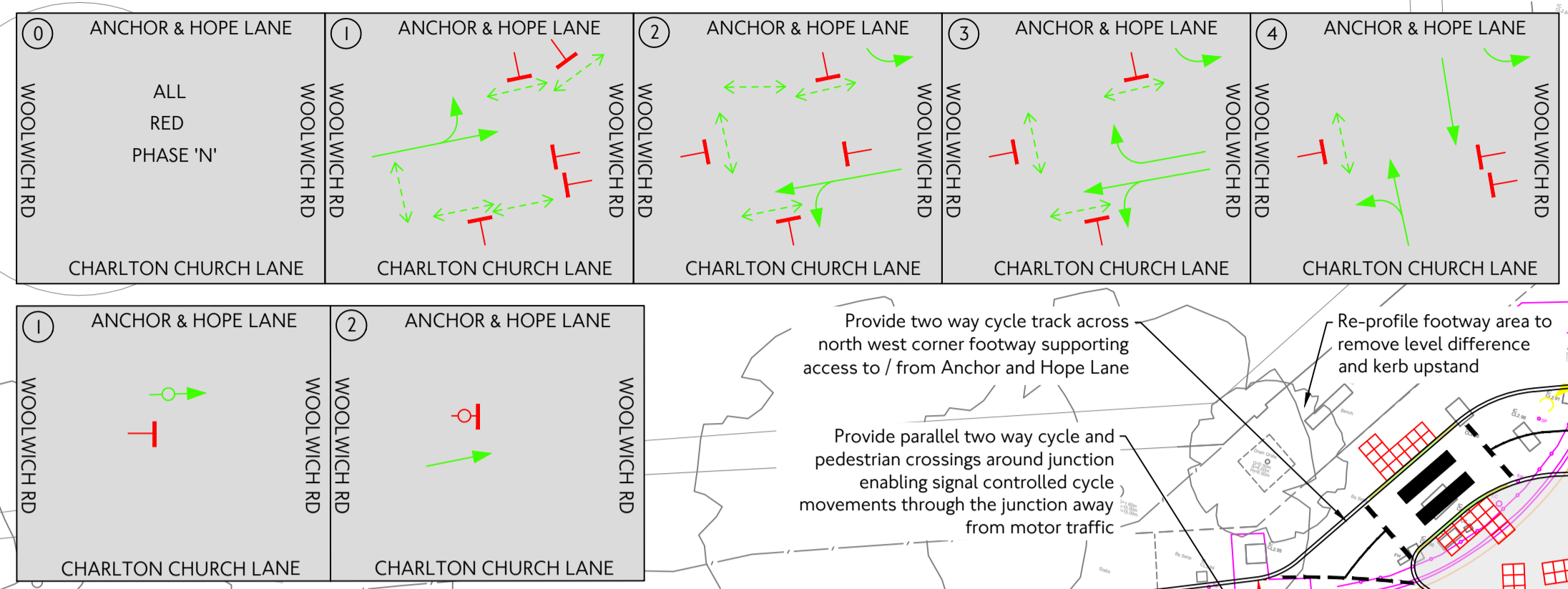

Provide two way cycle track across north west corner footway supporting access to / from Anchor and Hope Lane

Re-profile footway area to remove level difference and kerb upstand

Provide parallel two way cycle and pedestrian crossings around junction enabling signal controlled cycle movements through the junction away from motor traffic

Provide new trees on central island

Provide footway level cycle track providing link to/from Anchor and Hope Lane

Provide new Toucan crossing on eastern arm of junction

PROPOSED METHOD OF CONTROL 06/000031/U A206 WOOLWICH ROAD - CHARLTON CHURCH LANE

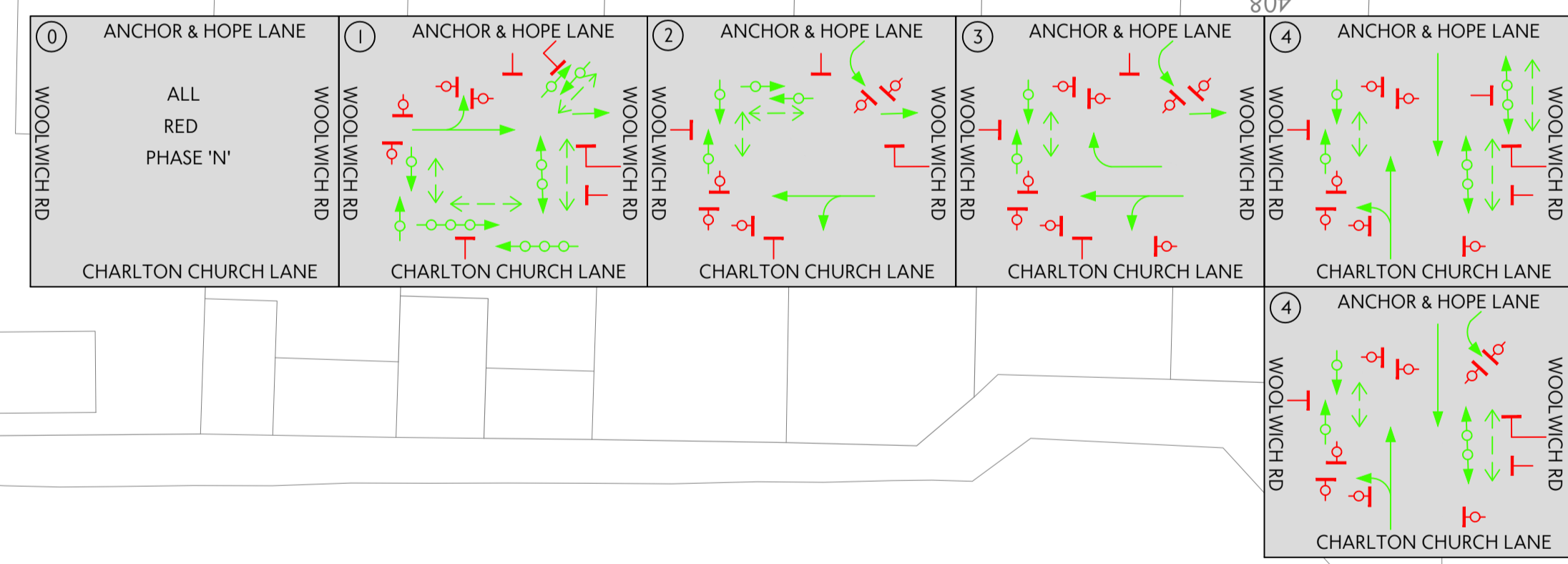

*Alternative stage

Provide segregated cycle track to junction

Provide new cycle lane up to new Toucan crossing linking to Charlton station

Provide ramp to/from cycle track to access new Toucan crossing

loading bay marking retaining existing parking and loading restrictions prohibiting waiting "at all times" and loading Mon - Fri, 8.00 - 9.30 am and 4.30 - 6.30pm.

Provide dropped kerbs at rear and centre of loading bay for loading access

FOR CONTINUATION SEE PJ616C-RSM-FEA-06-DR-TE-01-0003

FOR CONTINUATION SEE PJ616C-RSM-FEA-06-DR-TE-01-0006

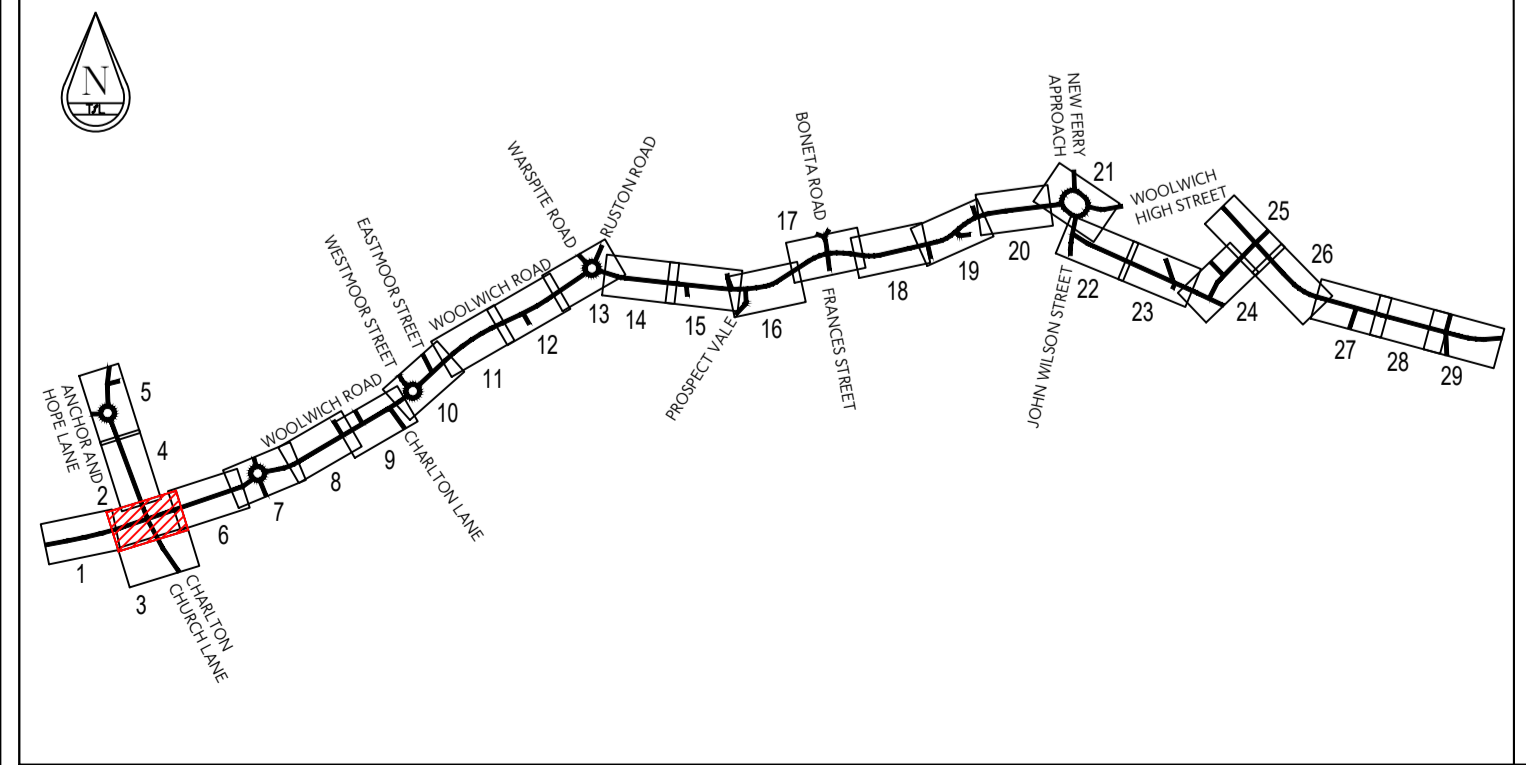

LEGEND

	Proposed road marking - white		Proposed lamp column with sign plate		Proposed tactile paving - buff
	Proposed road marking - yellow		Existing gully affected		Proposed tactile paving - red
	Proposed road marking - red		Proposed bus stop flag		Proposed tactile paving - grey
	Existing road marking		Proposed bus shelter		Proposed bench
	Existing road marking to be removed		Proposed cycle stand		Proposed grass area
	Proposed kerb		Proposed IGP		Proposed concrete paving
	Existing kerb / tactile to be removed		Proposed guardrail		Proposed granite setts
	Proposed raised tactile delineator		Guardrail to be removed		Proposed kerbed island
	Proposed dropped kerb		Proposed Belisha beacon		Proposed build-out
	Proposed transition kerb		Proposed traffic signal		Proposed blue surfacing
	Proposed bollard		Stat cover to be raised / lowered / relocated		Proposed buff surfacing
	Proposed sign and post				Proposed engraved cycle paver
	Proposed lamp column				Proposed accessible cycle bay
					Proposed green estate

- NOTES**
- All designs to be in accordance with TfL and RB Greenwich Streetscape Guidance.
 - All signing and signing to be in accordance with the current Traffic Signs Regulations and General Directions (TSRGD) 2016.
 - All dimensions in metres, unless otherwise stated.
 - All signs to be mounted on existing lighting columns / sign posts subject to detailed assessment.
 - Signs on footway to be mounted at a height to ensure a minimum vertical clearance of 2.3m to bottom of sign where cycling is permitted on the footway, elsewhere to 2.1m.
 - All signs to have a minimum horizontal clearance of 450mm from face of motorised trafficked kerb.
 - All signal heads to be mounted at a height to ensure a minimum vertical clearance of 2.3m to bottom of signal head where cycling is permitted on the footway, except low level signals.
 - A review of all existing signage detail and locations has not been included within this design revision.
 - Changes to drainage are indicative only and are subject to detailed design.
 - Lighting to be assessed by contractor.
 - Proposed traffic signal positions are indicative only and are subject to detailed design.
 - Recessed covers to be considered for inspection chambers within areas of tactile paving.
 - Assess carriageway condition at detailed design stage.
 - Re-instate existing road markings adjacent to kerb and carriageway works.
 - All gullies in cycle track/lane to be converted to "cycle friendly". Coloured surfacing to be machine laid (subject to detailed design).
 - Drawing based on topographical survey provided by 40Seven dated April 2016.
 - Planting areas and trees are indicative only and subject to further assessment.
 - All road humps to conform to the Road Hump Regulations. Ramps in cycle tracks to be no greater than 1:20 ramp gradient.
 - Cycle stands to be "Sheffield" type hoop stand unless specified with spacing as scaled from drawing.
 - Kerb upstand adjacent to cycle track to be played with preferred angle of 30 degrees and 60mm total upstand; splayed angle to be no greater than 45 degrees.
 - For urban design details refer to urban design drawings and specifications.
 - Provide high friction surfacing to utility covers in cycle track.
 - Proposed green estate subject to further engagement with arboriculture team.

Transport for London
TfL Engineering Traffic Design Engineering

Paestra
197 Blackfriars Road
London SE1 8NJ

borough
scheme
RB of Greenwich
Cyclway 4 Extension
Feasibility Design

date	scale	dm	chk	app	sheet no
MAY 22	1:200 @ A1	JF	AT	AM	0002 OF 0029
submittal					revision
S3	FOR COMMENT				P02

drawing No
PJ616C-RSM-FEA-06-DR-TE-01-0002

rev	date	details	dm	chk	app
P02	26.08.22	Changes following RSA1 comments	JF	AT	AM

© Crown copyright and database rights. 2022 Ordnance Survey. 100039971

PJ616C-RSM-FA-06-DR-TE-01-0002
FOR CONTINUATION SEE

EXISTING METHOD OF CONTROL 06/000204 - CHARLTON STATION CROSSING

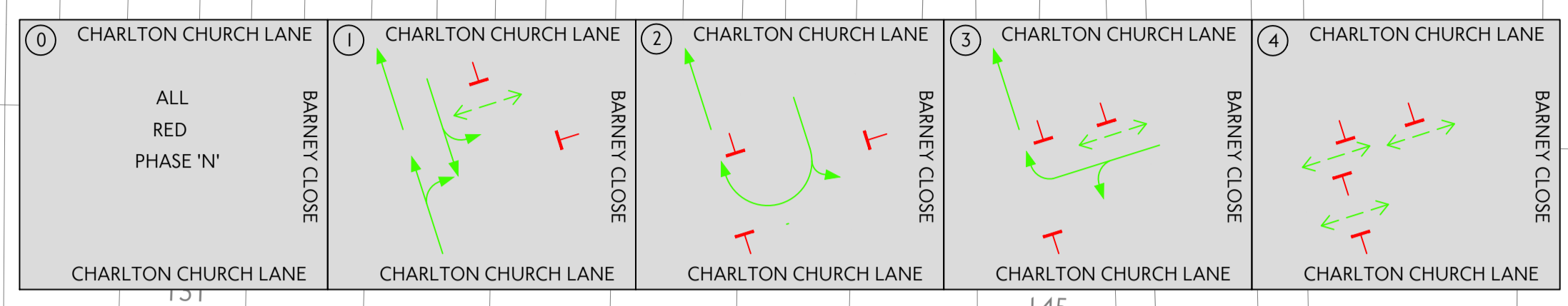

PROPOSED METHOD OF CONTROL 06/000204 - CHARLTON STATION CROSSING

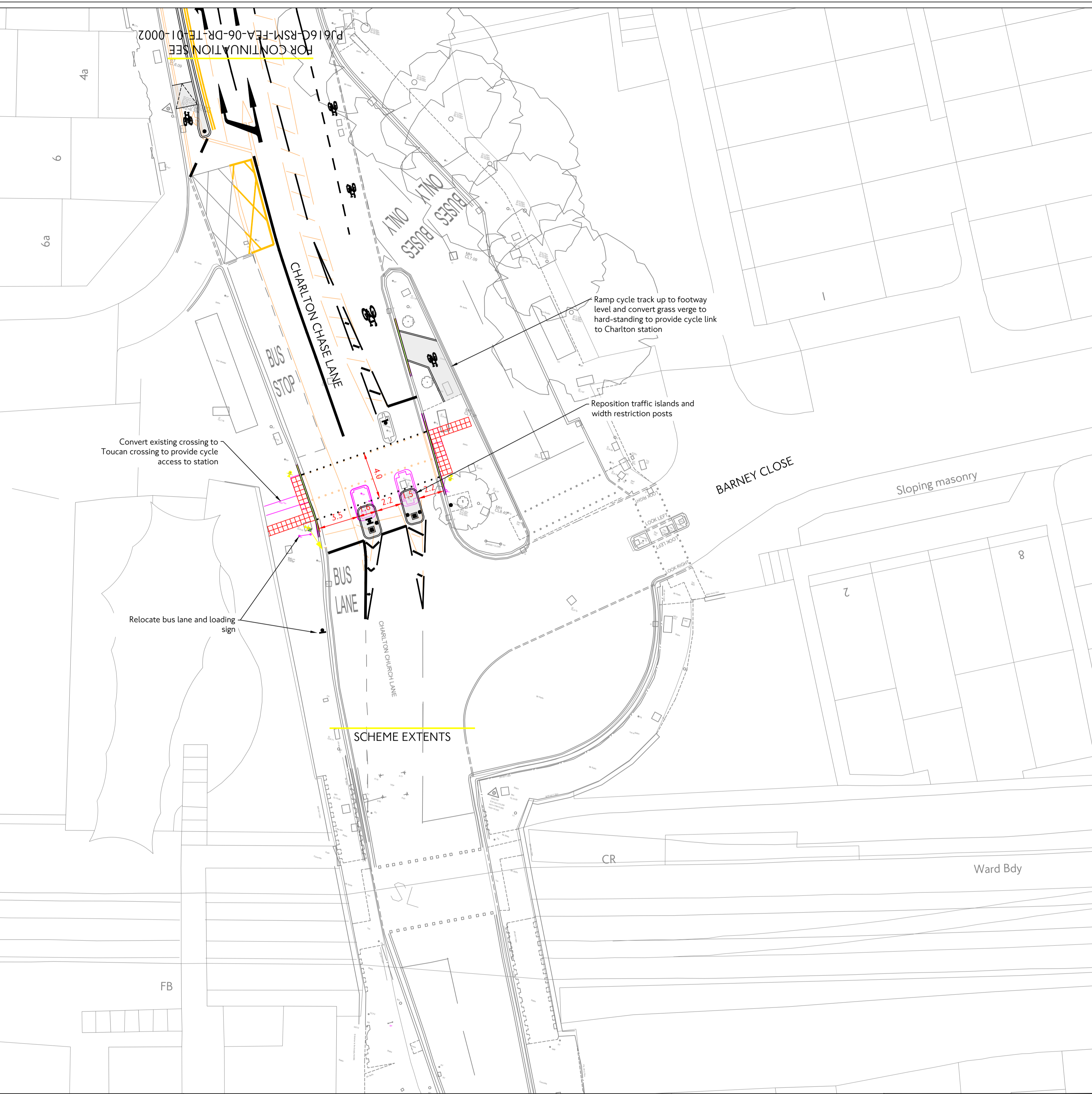
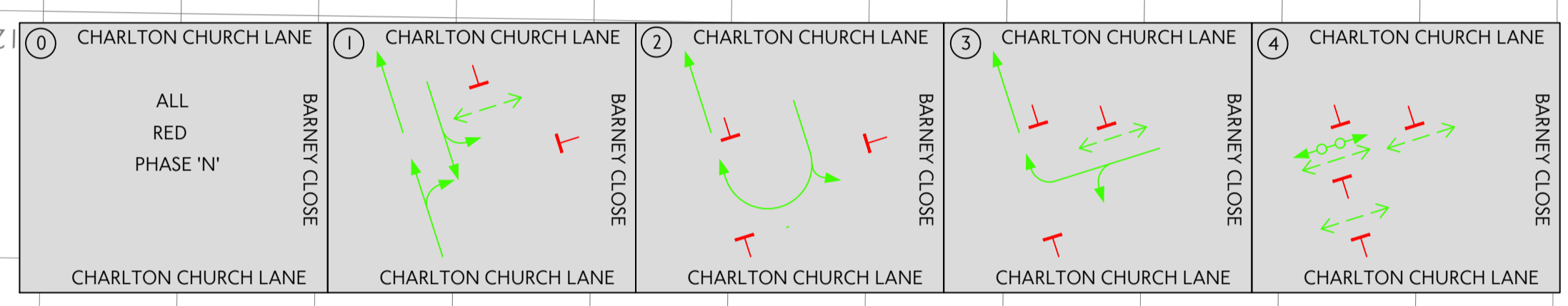

LEGEND

	Proposed road marking - white		Proposed lamp column with sign plate		Proposed tactile paving - buff
	Proposed road marking - yellow		Existing gully affected		Proposed tactile paving - red
	Proposed road marking - red		Proposed bus stop flag		Proposed tactile paving - grey
	Existing road marking		Proposed bus shelter		Proposed bench
	Existing road marking to be removed		Proposed cycle stand		Proposed grass area
	Proposed kerb		Proposed IGP		Proposed concrete paving
	Existing kerb / tactile to be removed		Proposed guardrail		Proposed granite setts
	Proposed raised tactile delineator		Guardrail to be removed		Proposed kerbed island
	Proposed dropped kerb		Proposed Belisha beacon		Proposed build-out
	Proposed transition kerb		Proposed traffic signal		Proposed blue surfacing
	Proposed bollard		Proposed ramp		Proposed buff surfacing
	Proposed sign and post		Stat cover to be raised / lowered / relocated		Proposed engraved cycle paver
	Proposed lamp column				Proposed accessible cycle bay
					Proposed green estate

- NOTES**
- All designs to be in accordance with TfL and RB Greenwich Streetscape Guidance.
 - All lining and signing to be in accordance with the current Traffic Signs Regulations and General Directions (TSRGD) 2016.
 - All dimensions in metres, unless otherwise stated.
 - All signs to be mounted on existing lighting columns / sign posts subject to detailed assessment.
 - Signs on footway to be mounted at a height to ensure a minimum vertical clearance of 2.3m to bottom of sign where cycling is permitted on the footway, elsewhere to 2.1m.
 - All signs to have a minimum horizontal clearance of 450mm from face of motorised trafficked kerb.
 - All signal heads to be mounted at a height to ensure a minimum vertical clearance of 2.3m to bottom of signal head where cycling is permitted on the footway, except low level signals.
 - A review of all existing signage detail and locations has not been included within this design revision.
 - Changes to drainage are indicative only and are subject to detailed design.
 - Lighting to be assessed by contractor.
 - Proposed traffic signal positions are indicative only and are subject to detailed signal design.
 - Recessed covers to be considered for inspection chambers within areas of tactile paving.
 - Assess carriageway condition at detailed design stage.
 - Re-instate existing road markings adjacent to kerb and carriageway works.
 - All gullies in cycle track/lane to be converted to "cycle friendly".
 - Coloured surfacing to be machine laid (subject to detailed design).
 - Drawing based on topographical survey provided by 40Seven dated April 2016.
 - Planting areas and trees are indicative only and subject to further assessment.
 - All road humps to conform to the Road Hump Regulations. Ramps in cycle tracks to be no greater than 1:20 ramp gradient.
 - Cycle stands to be "Sheffield" type hoop stand unless specified with spacing as scaled from drawing.
 - Kerb upstand adjacent to cycle track to be played with preferred angle of 30 degrees and 60mm total upstand; played angle to be no greater than 45 degrees.
 - For urban design details refer to urban design drawings and specifications.
 - Provide high friction surfacing to utility covers in cycle track.
 - Proposed green estate subject to further engagement with arboriculture team.

Transport for London TfL Engineering		Traffic Design Engineering	
		Palestra 197 Blackfriars Road London SE1 8NU	
borough RB of Greenwich			
scheme Cycleway 4 Extension Feasibility Design			
date MAY 22	scale 1:200 @ A1	dm JF	chk AT
submittal S3	FOR COMMENT	app AM	sheet no 0003 OF 0029
drawing No P02	26.08.22	Changes following RSA1 comments	revision
rev	date	details	dm
			chk
			app
drawing No PJ616C-RSM-FA-06-DR-TE-01-0003			
© Crown copyright and database rights. 2022 Ordnance Survey. 100033971			

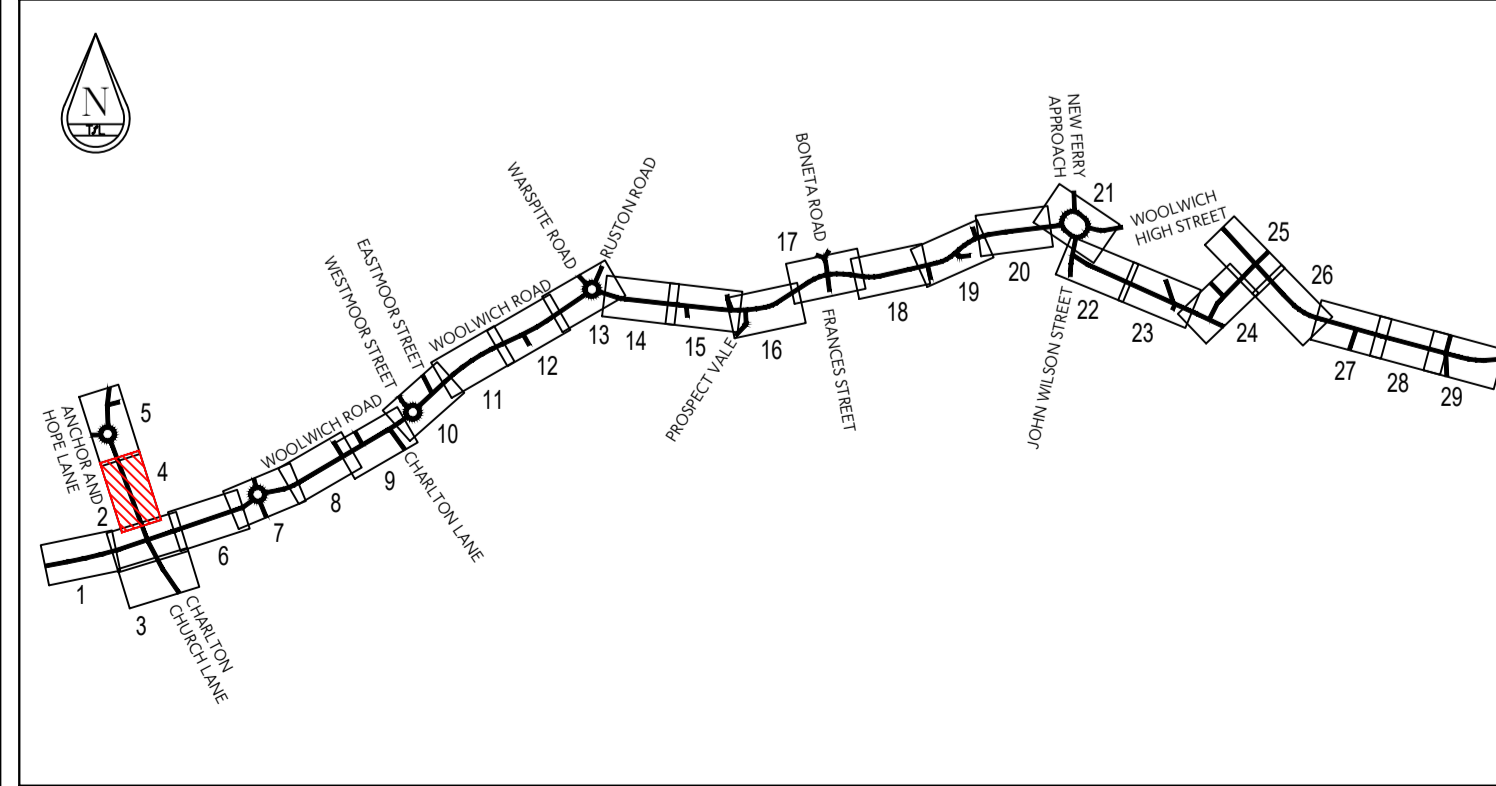
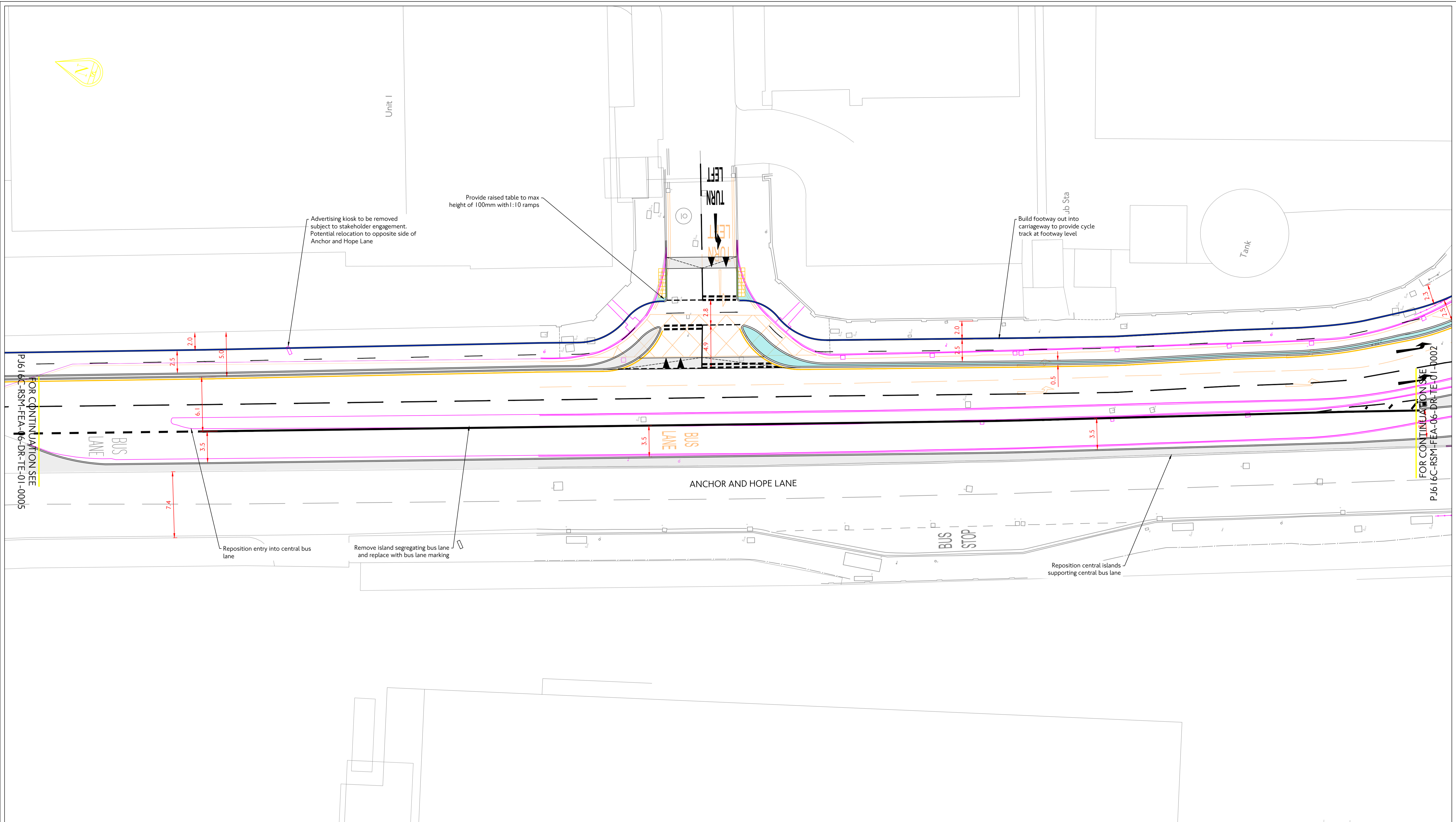

LEGEND

	Proposed road marking - white		Proposed lamp column with sign plate		Proposed tactile paving - buff
	Proposed road marking - yellow		Existing gully affected		Proposed tactile paving - grey
	Proposed road marking - red		Proposed bus stop flag		Proposed bench
	Existing road marking		Proposed bus shelter		Proposed grass area
	Existing road marking to be removed		Proposed cycle stand		Proposed concrete paving
	Proposed kerb		Proposed IGP		Proposed granite setts
	Existing kerb / tactile to be removed		Proposed guardrail		Proposed kerbed island
	Proposed raised tactile delineator		Guardrail to be removed		Proposed build-out
	Proposed dropped kerb		Proposed Belisha beacon		Proposed blue surfacing
	Proposed transition kerb		Street furniture to be removed		Proposed buff surfacing
	Proposed bollard		Proposed ramp		Proposed engraved cycle paver
	Proposed sign and post		Stat cover to be raised / lowered / relocated		Proposed accessible cycle bay
	Proposed lamp column				Proposed green estate

- NOTES**
- All designs to be in accordance with TfL and RB Greenwich Streetscape Guidance.
 - All lining and signing to be in accordance with the current Traffic Signs Regulations and General Directions (TSRGD) 2016.
 - All dimensions in metres, unless otherwise stated.
 - All signs to be mounted on existing lighting columns / sign posts subject to detailed assessment.
 - Signs on footway to be mounted at a height to ensure a minimum vertical clearance of 2.3m to bottom of sign where cycling is permitted on the footway, elsewhere to 2.1m.
 - All signs to have a minimum horizontal clearance of 450mm from face of motorised trafficked kerb.
 - All signal heads to be mounted at a height to ensure a minimum vertical clearance of 2.3m to bottom of signal head where cycling is permitted on the footway, except low level signals.
 - A review of all existing signage detail and locations has not been included within this design revision.
 - Changes to drainage are indicative only and are subject to detailed design.
 - Lighting to be assessed by contractor.
 - Proposed traffic signal positions are indicative only and are subject to detailed design.
 - Recessed covers to be considered for inspection chambers within areas of tactile paving.
 - Assess carriageway condition at detailed design stage.
 - Re-instate existing road markings adjacent to kerb and carriageway works.
 - All gullies in cycle track/lane to be converted to "cycle friendly".
 - Coloured surfacing to be machine laid (subject to detailed design).
 - Drawing based on topographical survey provided by 40Seven dated April 2016.
 - Planting areas and trees are indicative only and subject to further assessment.
 - All road humps to conform to the Road Hump Regulations. Ramps in cycle tracks to be no greater than 1:20 ramp gradient.
 - Cycle stands to be "Sheffield" type hoop stand unless specified with spacing as scaled from drawing.
 - Kerb upstand adjacent to cycle track to be played with preferred angle of 30 degrees and 60mm total upstand; played angle to be no greater than 45 degrees.
 - For urban design details refer to urban design drawings and specifications.
 - Provide high friction surfacing to utility covers in cycle track.
 - Proposed green estate subject to further engagement with arboriculture team.

		Traffic Design Engineering	
		Palestra 197 Blackfriars Road London SE1 8NU	
RB of Greenwich Cycleway 4 Extension Feasibility Design			
date	scale	dm	chk
MAY 22	1:200 @ A1	JF	AT
submittal	revision	app	sheet no
S3	FOR COMMENT	AM	0004 OF 0029
drawing No		revision	
PJ616C-RSM-FEA-06-DR-TE-01-0004		P02	
rev	date	details	dm
P02	26.08.22	Changes following RSA1 comments	JF
			AT
			AM

© Crown copyright and database rights. 2022 Ordnance Survey. 100039971

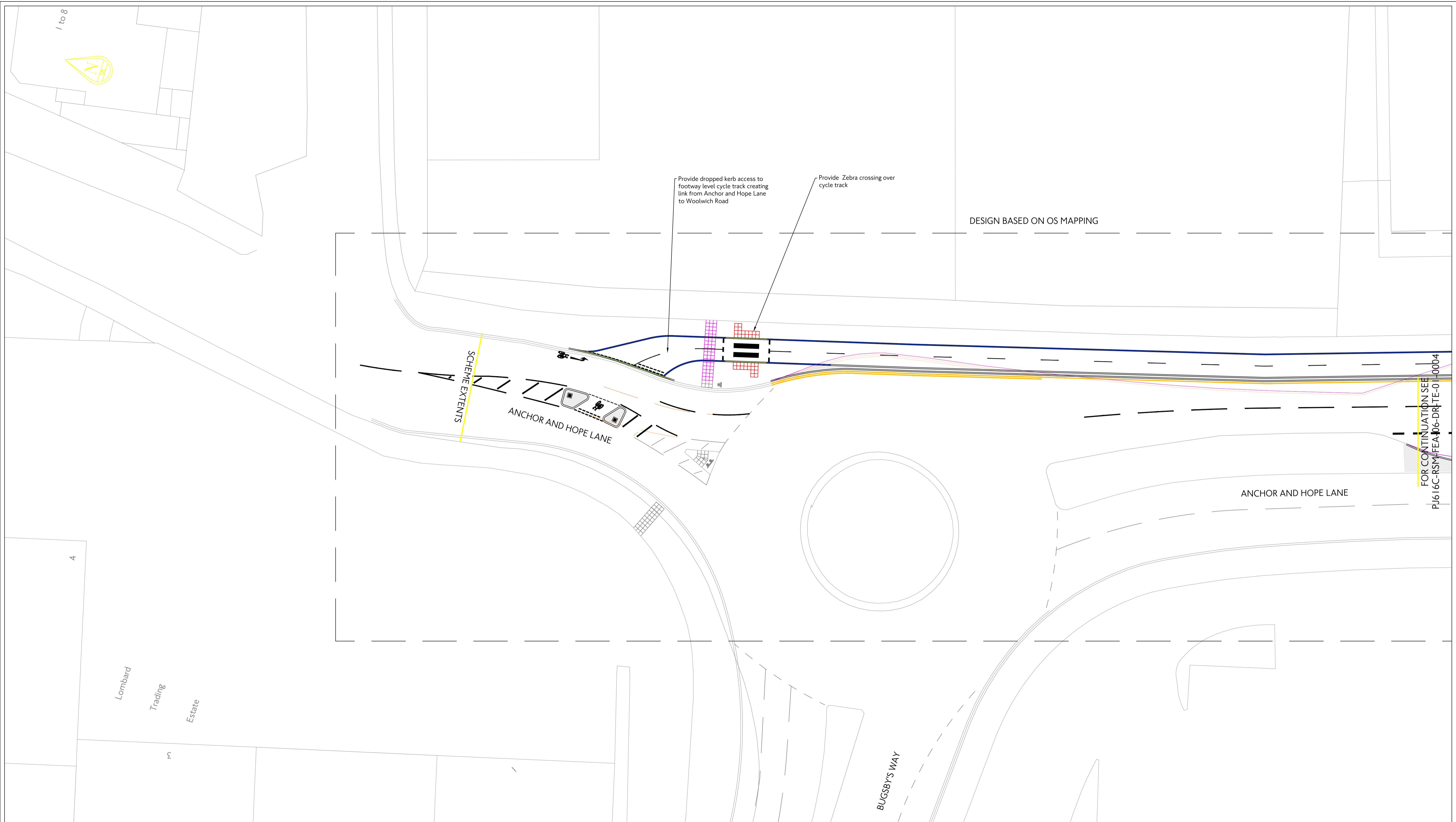

DESIGN BASED ON OS MAPPING

FOR CONTINUATION SEE
PJ616C-RSM/FEA-06-DR-TE-01-0004



LEGEND	
	Proposed road marking - white
	Proposed road marking - yellow
	Proposed road marking - red
	Existing road marking
	Existing road marking to be removed
	Proposed kerb
	Existing kerb / tactile to be removed
	Proposed raised tactile delineator
	Proposed dropped kerb
	Proposed transition kerb
	Proposed bollard
	Proposed sign and post
	Proposed lamp column
	Proposed lamp column with sign plate
	Existing gully affected
	Proposed bus stop flag
	Proposed bus shelter
	Proposed cycle stand
	Proposed IGP
	Proposed guardrail
	Guardrail to be removed
	Proposed Belisha beacon
	Street furniture to be removed
	Proposed ramp
	Stat cover to be raised / lowered / relocated
	Proposed tactile paving - buff
	Proposed tactile paving - red
	Proposed tactile paving - grey
	Proposed bench
	Proposed grass area
	Proposed concrete paving
	Proposed granite setts
	Proposed kerbed island
	Proposed build-out
	Proposed blue surfacing
	Proposed buff surfacing
	Proposed engraved cycle paver
	Proposed accessible cycle bay
	Proposed green estate

- NOTES**
- All designs to be in accordance with TfL and RB Greenwich Streetscape Guidance.
 - All signing and signing to be in accordance with the current Traffic Signs Regulations and General Directions (TSRGD) 2016.
 - All dimensions in metres, unless otherwise stated.
 - All signs to be mounted on existing lighting columns / sign posts subject to detailed assessment.
 - Signs on footway to be mounted at a height to ensure a minimum vertical clearance of 2.3m to bottom of sign where cycling is permitted on the footway, elsewhere to 2.1m.
 - All signs to have a minimum horizontal clearance of 450mm from face of motorised trafficked kerb.
 - All signal heads to be mounted at a height to ensure a minimum vertical clearance of 2.3m to bottom of signal head where cycling is permitted on the footway, except low level signals.
 - A review of all existing signage detail and locations has not been included within this design revision.
 - Changes to drainage are indicative only and are subject to detailed design.
 - Lighting to be assessed by contractor.
 - Proposed traffic signal positions are indicative only and are subject to detailed design.
 - Recessed covers to be considered for inspection chambers within areas of tactile paving.
 - Proposed traffic signal positions are indicative only and are subject to detailed design.
 - Assess carriageway condition at detailed design stage.
 - Re-instate existing road markings adjacent to kerb and carriageway works.
 - All gullies in cycle track/lane to be converted to "cycle friendly".
 - Coloured surfacing to be machine laid (subject to detailed design).
 - Drawing based on topographical survey provided by 40Seven dated April 2019.
 - Planting areas and trees are indicative only and subject to further assessment.
 - All road humps to conform to the Road Hump Regulations. Ramps in cycle tracks to be no greater than 1:20 ramp gradient.
 - Cycle stands to be "Sheffield" type hoop stand unless specified with spacing as scaled from drawing.
 - Kerb upstand adjacent to cycle track to be played with preferred angle of 30 degrees and 60mm total upstand; splayed angle to be no greater than 45 degrees.
 - For urban design details refer to urban design drawings and specifications.
 - Provide high friction surfacing to utility covers in cycle track.
 - Proposed green estate subject to further engagement with arboriculture team.

		Traffic Design Engineering	
		Palestra 197 Blackfriars Road London SE1 8NJ	
RB of Greenwich Cycleway 4 Extension Feasibility Design			
date	scale	dm	chk
MAY 22	1:200 @ A1	JF	AT
submittal		app	sheet no
S3	FOR COMMENT	AM	0005 OF 0029
drawing No		revision	
PJ616C-RSM/FEA-06-DR-TE-01-0005			
rev	date	details	dm
P02	26.08.22	Changes following RSA1 comments	JF
			AT
			AM

© Crown copyright and database rights. 2022 Ordnance Survey. 100033971

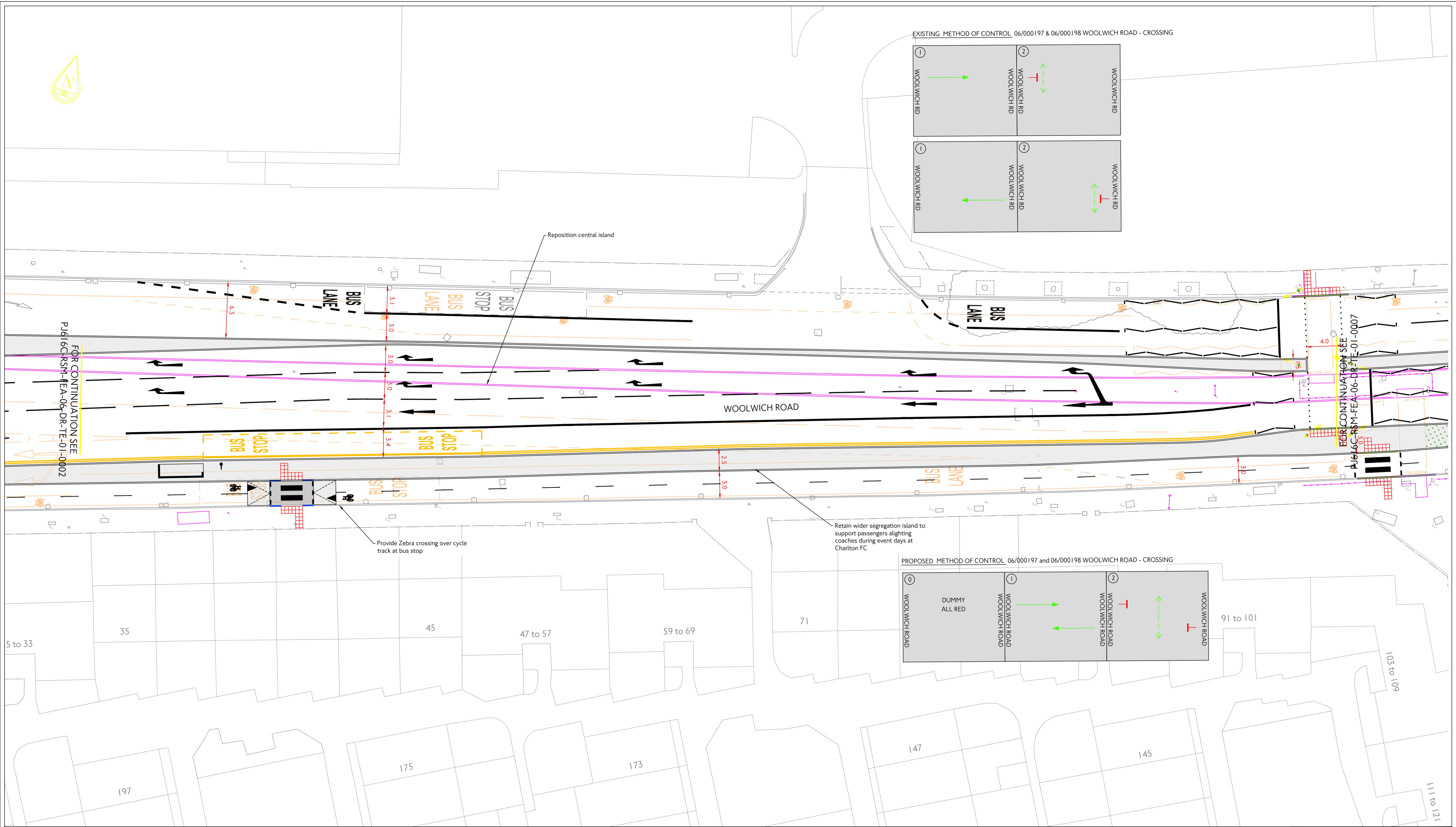

EXISTING METHOD OF CONTROL 06/000197 & 06/000198 WOOLWICH ROAD - CROSSING

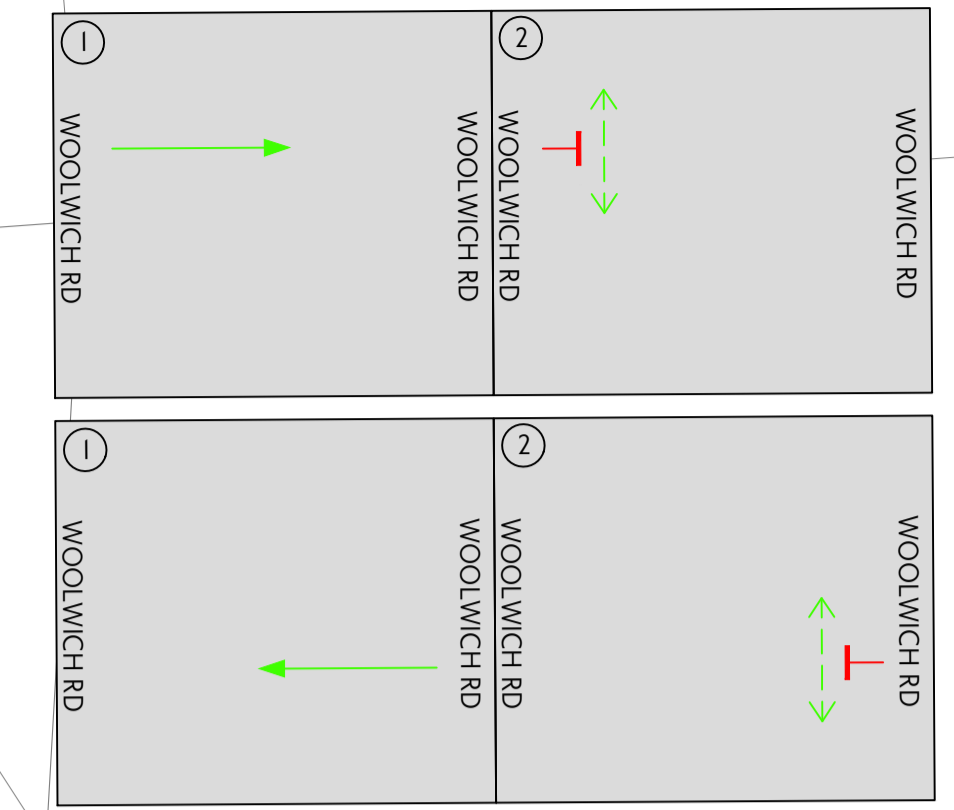

PROPOSED METHOD OF CONTROL 06/000197 and 06/000198 WOOLWICH ROAD - CROSSING

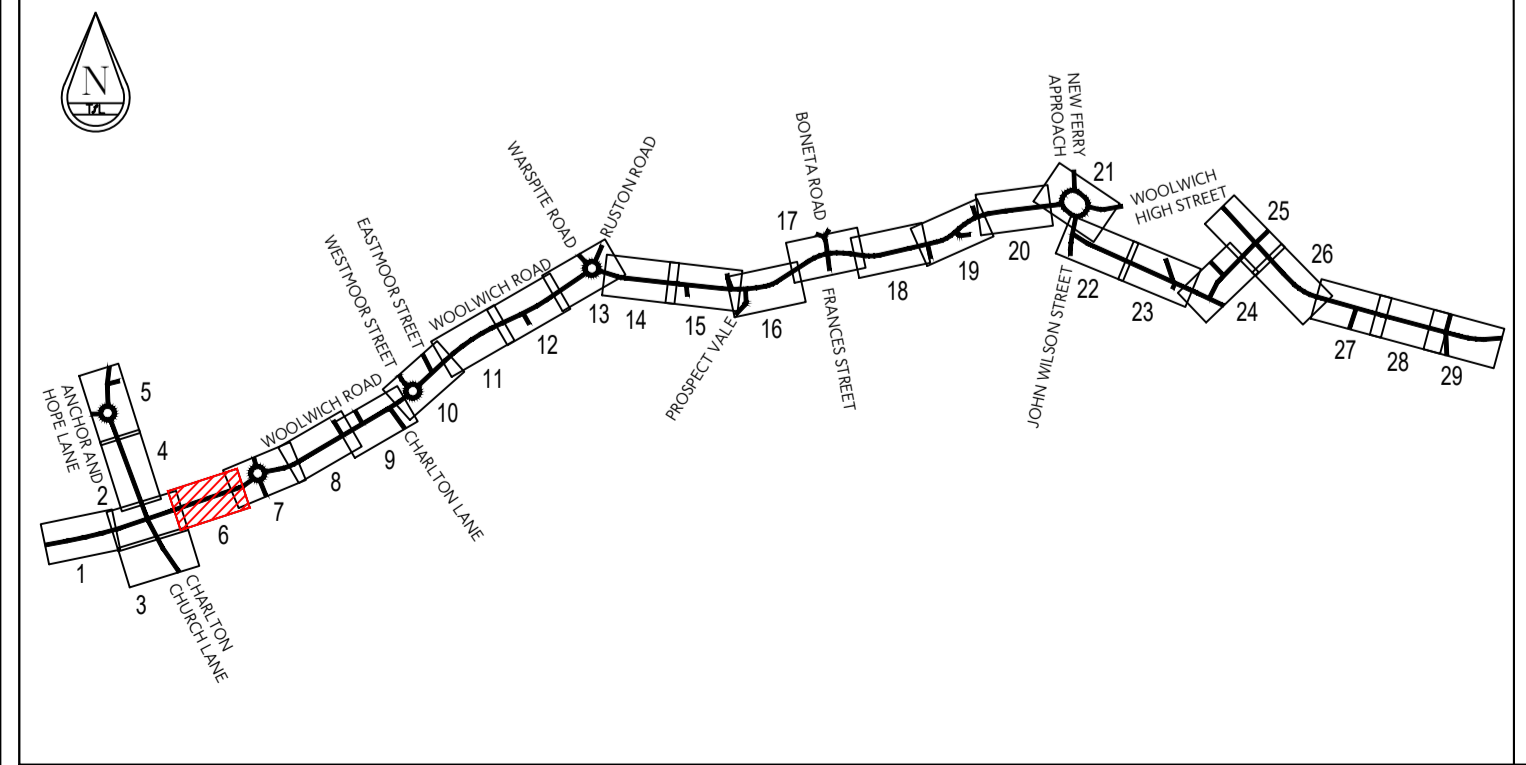
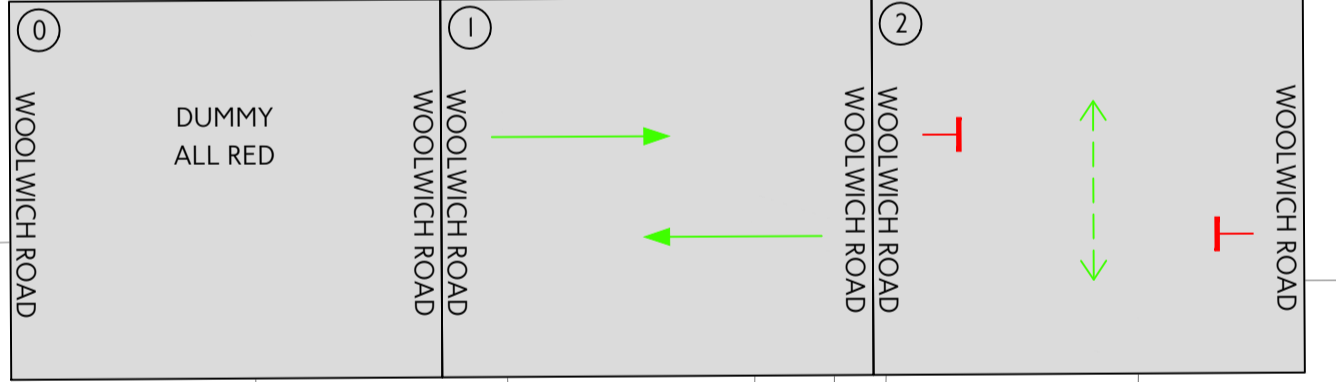

LEGEND

	Proposed road marking - yellow		Proposed lamp column with sign plate		Proposed tactile paving - buff
	Proposed road marking - red		Existing gully affected		Proposed tactile paving - grey
	Existing road marking		Proposed bus stop flag		Proposed bench
	Existing road marking to be removed		Proposed bus shelter		Proposed grass area
	Proposed kerb		Proposed cycle stand		Proposed concrete paving
	Existing kerb / tactile to be removed		Proposed IGP		Proposed granite setts
	Proposed raised tactile delineator		Proposed guardrail		Proposed kerbed island
	Proposed dropped kerb		Guardrail to be removed		Proposed build-out
	Proposed transition kerb		Proposed Belisha beacon		Proposed blue surfacing
	Proposed bollard		Street furniture to be removed		Proposed buff surfacing
	Proposed sign and post		Proposed traffic signal		Proposed engraved cycle paver
	Proposed lamp column		Stat cover to be raised / lowered / relocated		Proposed accessible cycle bay
					Proposed green estate

- NOTES**
- All designs to be in accordance with TfL and RB Greenwich Streetscape Guidance.
 - All signing and signing to be in accordance with the current Traffic Signs Regulations and General Directions (TSRGD) 2016.
 - All dimensions in metres, unless otherwise stated.
 - All signs to be mounted on existing lighting columns / sign posts subject to detailed assessment.
 - Signs on footway to be mounted at a height to ensure a minimum vertical clearance of 2.3m to bottom of sign where cycling is permitted on the footway, elsewhere to 2.1m.
 - All signs to have a minimum horizontal clearance of 450mm from face of motorised trafficked kerb.
 - All signal heads to be mounted at a height to ensure a minimum vertical clearance of 2.3m to bottom of signal head where cycling is permitted on the footway, except low level signals.
 - A review of all existing signage detail and locations has not been included within this design revision.
 - Changes to drainage are indicative only and are subject to detailed design.
 - Lighting to be assessed by contractor.
 - Proposed traffic signal positions are indicative only and are subject to detailed design.
 - Recessed covers to be considered for inspection chambers within areas of tactile paving.
 - Assess carriageway condition at detailed design stage.
 - Re-instate existing road markings adjacent to kerb and carriageway works.
 - All gullies in cycle track/lane to be converted to "cycle friendly".
 - Coloured surfacing to be machine laid (subject to detailed design).
 - Drawing based on topographical survey provided by 40Seven dated April 2015.
 - Planting areas and trees are indicative only and subject to further assessment.
 - All road humps to conform to the Road Hump Regulations. Ramps in cycle tracks to be no greater than 1:20 ramp gradient.
 - Cycle stands to be "Sheffield" type hoop stand unless specified with spacing as scaled from drawing.
 - Kerb upstand adjacent to cycle track to be played with preferred angle of 30 degrees and 60mm total upstand; splayed angle to be no greater than 45 degrees.
 - For urban design details refer to urban design drawings and specifications.
 - Provide high friction surfacing to utility covers in cycle track.
 - Proposed green estate subject to further engagement with arboriculture team.

		Traffic Design Engineering	
		Palestra 197 Blackfriars Road London SE1 8NJ	
RB of Greenwich Cycleway 4 Extension Feasibility Design			
date	scale	dm	chk
MAY 22	1:200 @ A1	JF	AT
submittal		app	AM
S3	FOR COMMENT		0006 OF 0029
drawing No		revision	
P02		P02	
rev	date	details	dm
P02	26.08.22	Changes following RSA1 comments	JF
			AT
			AM

drawing No: **PJ616C-RSM-FEA-06-DR-TE-01-0006**
 revision: **0006 OF 0029**
© Crown copyright and database rights. 2022 Ordnance Survey. 100039971

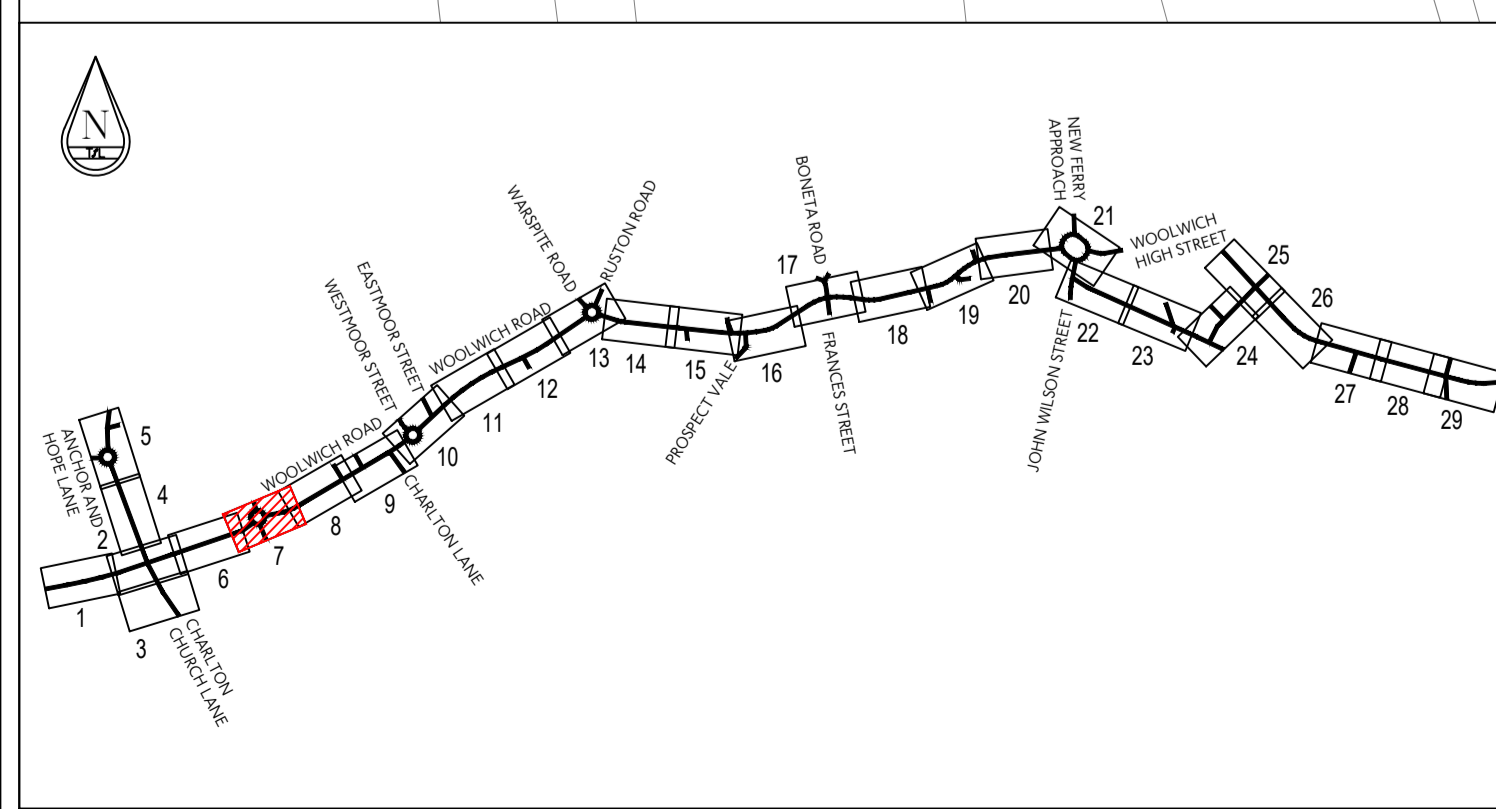
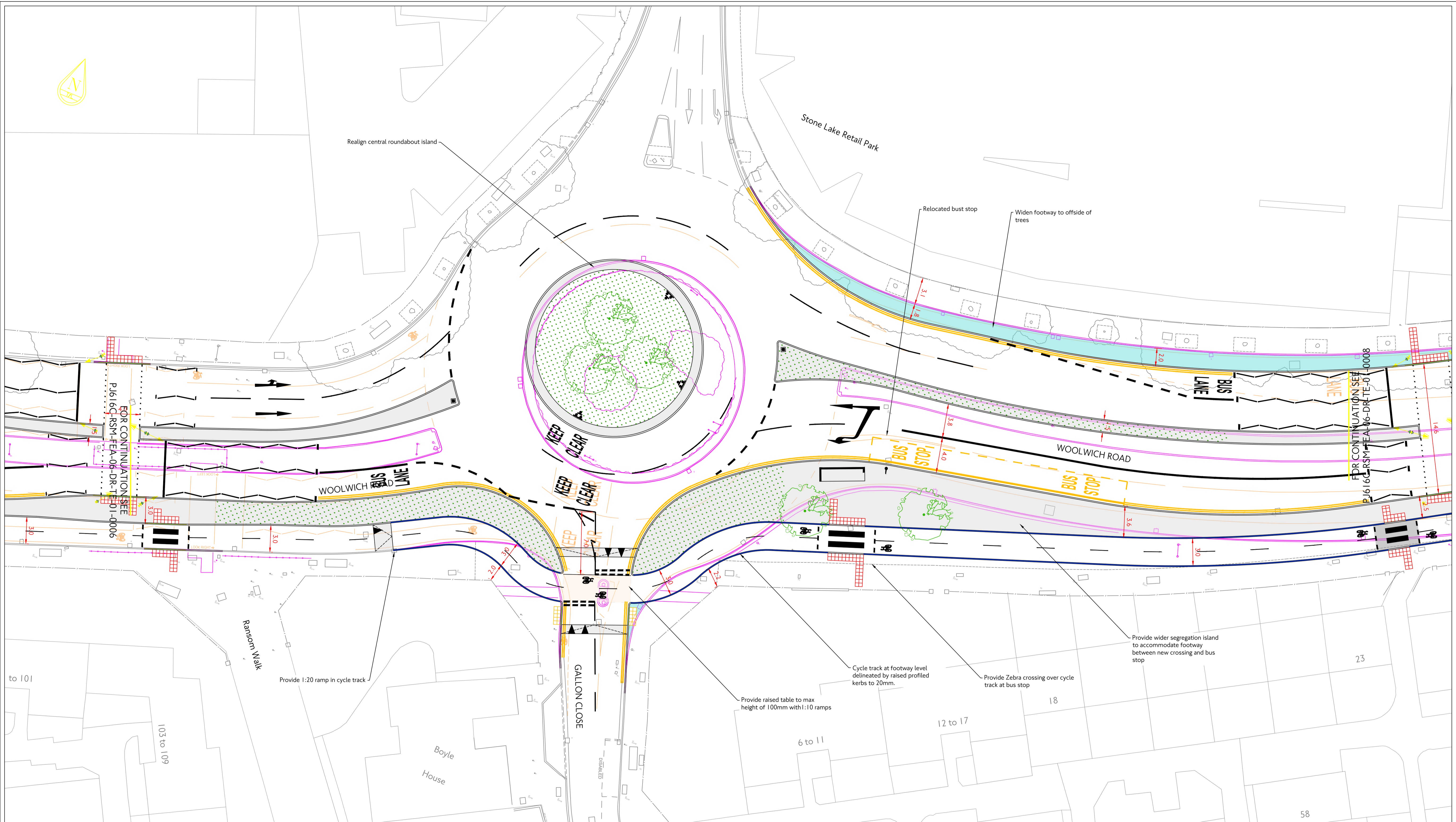

LEGEND

	Proposed road marking - yellow		Proposed lamp column with sign plate		Proposed tactile paving - buff
	Proposed road marking - red		Existing gully affected		Proposed tactile paving - grey
	Existing road marking		Proposed bus stop flag		Proposed grass area
	Existing road marking to be removed		Proposed bus shelter		Proposed concrete paving
	Proposed kerb		Proposed cycle stand		Proposed granite setts
	Existing kerb / tactile to be removed		Proposed IGP		Proposed kerbed island
	Proposed raised tactile delineator		Proposed guardrail		Proposed build-out
	Proposed dropped kerb		Guardrail to be removed		Proposed blue surfacing
	Proposed transition kerb		Proposed Belisha beacon		Proposed buff surfacing
	Proposed bollard		Proposed traffic signal		Proposed engraved cycle paver
	Proposed sign and post		Street furniture to be removed		Proposed accessible cycle bay
	Proposed lamp column		Proposed ramp		Proposed green estate
			Stat cover to be raised / lowered / relocated		

- NOTES**
- All designs to be in accordance with TfL and RB Greenwich Streetscape Guidance.
 - All signing and signing to be in accordance with the current Traffic Signs Regulations and General Directions (TSRGD) 2016.
 - All dimensions in metres, unless otherwise stated.
 - All signs to be mounted on existing lighting columns / sign posts subject to detailed assessment.
 - Signs on footway to be mounted at a height to ensure a minimum vertical clearance of 2.3m to bottom of sign where cycling is permitted on the footway, elsewhere to 2.1m.
 - All signs to have a minimum horizontal clearance of 450mm from face of motorised trafficked kerb.
 - All signal heads to be mounted at a height to ensure a minimum vertical clearance of 2.3m to bottom of signal head where cycling is permitted on the footway, except low level signals.
 - A review of all existing signage detail and locations has not been included within this design revision.
 - Changes to drainage are indicative only and are subject to detailed design.
 - Lighting to be assessed by contractor.
 - Proposed traffic signal positions are indicative only and are subject to detailed design.
 - Recessed covers to be considered for inspection chambers within areas of tactile paving.
 - Assess carriageway condition at detailed design stage.
 - Re-instate existing road markings adjacent to kerb and carriageway works.
 - All gullies in cycle track/lane to be converted to "cycle friendly". Coloured surfacing to be machine laid (subject to detailed design).
 - Drawing based on topographical survey provided by 40Seven dated April 2019.
 - Planting areas and trees are indicative only and subject to further assessment.
 - All road humps to conform to the Road Hump Regulations. Ramps in cycle tracks to be no greater than 1:20 ramp gradient.
 - Cycle stands to be "Sheffield" type hoop stand unless specified with spacing as scaled from drawing.
 - Kerb upstand adjacent to cycle track to be splayed with preferred angle of 30 degrees and 60mm total upstand; splayed angle to be no greater than 45 degrees.
 - For urban design details refer to urban design drawings and specifications.
 - Provide high friction surfacing to utility covers in cycle track.
 - Proposed green estate subject to further engagement with arboriculture team.

		Traffic Design Engineering	
		Palestra 197 Blackfriars Road London SE1 8NJ	
RB of Greenwich Cyclway 4 Extension Feasibility Design			
date	scale	dm	chk
MAY 22	1:200 @ A1	JF	AT
submittal		app	AM
S3	FOR COMMENT		0007 OF 0029
drawing No			revision
PJ616C-RSM-FEA-06-DR-TE-01-0007			P02
rev	date	details	dm
P02	26.08.22	Changes following RSA1 comments	JF
			AT
			AM

© Crown copyright and database rights. 2022 Ordnance Survey 100039971

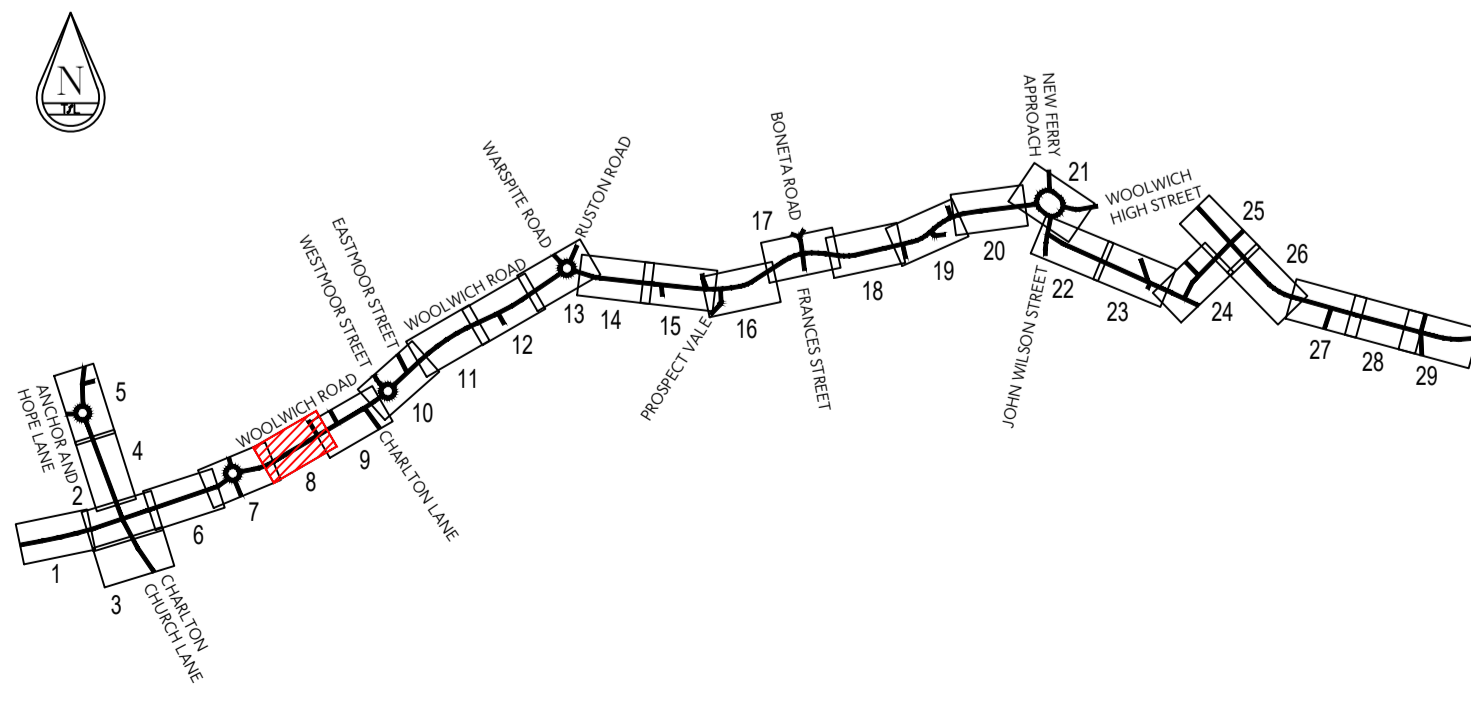
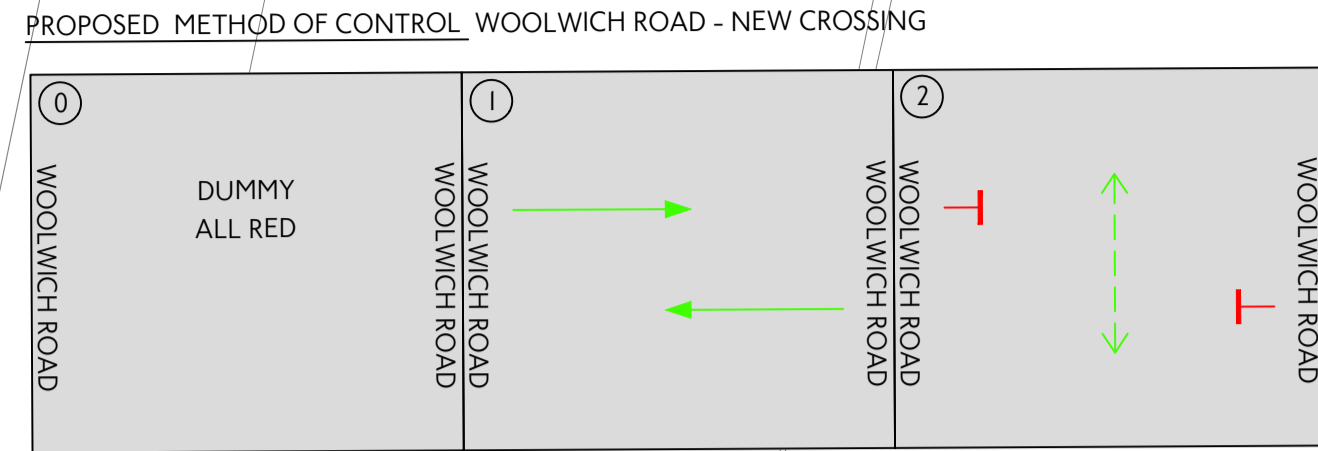

LEGEND

	Proposed road marking - white		Proposed lamp column with sign plate		Proposed tactile paving - buff
	Proposed road marking - yellow		Existing gully affected		Proposed tactile paving - red
	Proposed road marking - red		Proposed bus stop flag		Proposed tactile paving - grey
	Existing road marking		Proposed bus shelter		Proposed bench
	Existing road marking to be removed		Proposed cycle stand		Proposed grass area
	Proposed kerb		Proposed IGP		Proposed concrete paving
	Existing kerb / tactile to be removed		Proposed guardrail		Proposed granite setts
	Proposed raised tactile delineator		Guardrail to be removed		Proposed kerbed island
	Proposed dropped kerb		Proposed Belisha beacon		Proposed build-out
	Proposed transition kerb		Proposed traffic signal		Proposed blue surfacing
	Proposed bollard		Proposed ramp		Proposed buff surfacing
	Proposed sign and post		Stat cover to be raised / lowered / relocated		Proposed engraved cycle paver
	Proposed lamp column				Proposed accessible cycle bay
					Proposed green estate

- NOTES**
- All designs to be in accordance with TfL and RB Greenwich Streetscape Guidance.
 - All signing and signing to be in accordance with the current Traffic Signs Regulations and General Directions (TSRGD) 2016.
 - All dimensions in metres, unless otherwise stated.
 - All signs to be mounted on existing lighting columns / sign posts subject to detailed assessment.
 - Signs on footway to be mounted at a height to ensure a minimum vertical clearance of 2.3m to bottom of sign where cycling is permitted on the footway, elsewhere to 2.1m.
 - All signs to have a minimum horizontal clearance of 450mm from face of motorised trafficked kerb.
 - All signal heads to be mounted at a height to ensure a minimum vertical clearance of 2.3m to bottom of signal head where cycling is permitted on the footway, except low level signals.
 - A review of all existing signage detail and locations has not been included within this design revision.
 - Changes to drainage are indicative only and are subject to detailed design.
 - Lighting to be assessed by contractor.
 - Proposed traffic signal positions are indicative only and are subject to detailed design.
 - Recessed covers to be considered for inspection chambers within areas of tactile paving.
 - Proposed traffic signal positions are indicative only and are subject to detailed design.
 - Assess carriageway condition at detailed design stage.
 - Re-instate existing road markings adjacent to kerb and carriageway works.
 - All gullies in cycle track/lane to be converted to "cycle friendly".
 - Coloured surfacing to be machine laid (subject to detailed design).
 - Drawing based on topographical survey provided by 40Seven dated April 2016.
 - Planting areas and trees are indicative only and subject to further assessment.
 - All road humps to conform to the Road Hump Regulations. Ramps in cycle tracks to be no greater than 1:20 ramp gradient.
 - Cycle stands to be "Sheffield" type hoop stand unless specified with spacing as scaled from drawing.
 - Kerb upstand adjacent to cycle track to be played with preferred angle of 30 degrees and 60mm total upstand; played angle to be no greater than 45 degrees.
 - For urban design details refer to urban design drawings and specifications.
 - Provide high friction surfacing to utility covers in cycle track.
 - Proposed green estate subject to further engagement with arboriculture team.

Transport for London
TfL Engineering

Traffic Design Engineering

Palestra
197 Blackfriars Road
London SE1 8JL

borough
scheme
RB of Greenwich
Cyclway 4 Extension
Feasibility Design

date	scale	dm	chk	app	sheet no
MAY 22	1:200 @ A1	JF	AT	AM	0008 OF 0029
substantivity					revision
S3					P02

drawing No
PJ616C-RSM-FEA-06-DR-TE-01-0008

rev	date	details	dm	chk	app
P02	26.08.22	Changes following RSA1 comments	JF	AT	AM

© Crown copyright and database rights 2022 Ordnance Survey 100039971

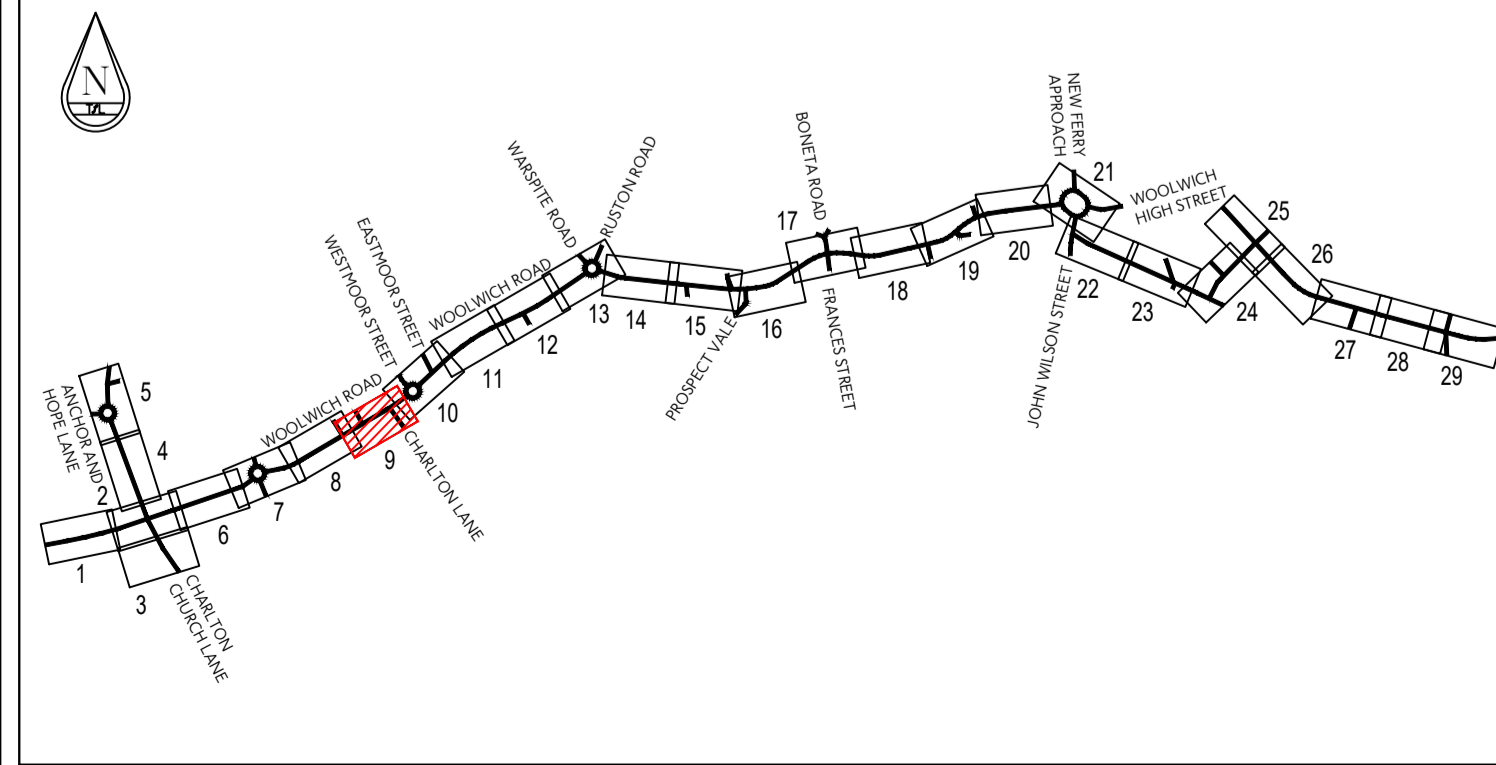
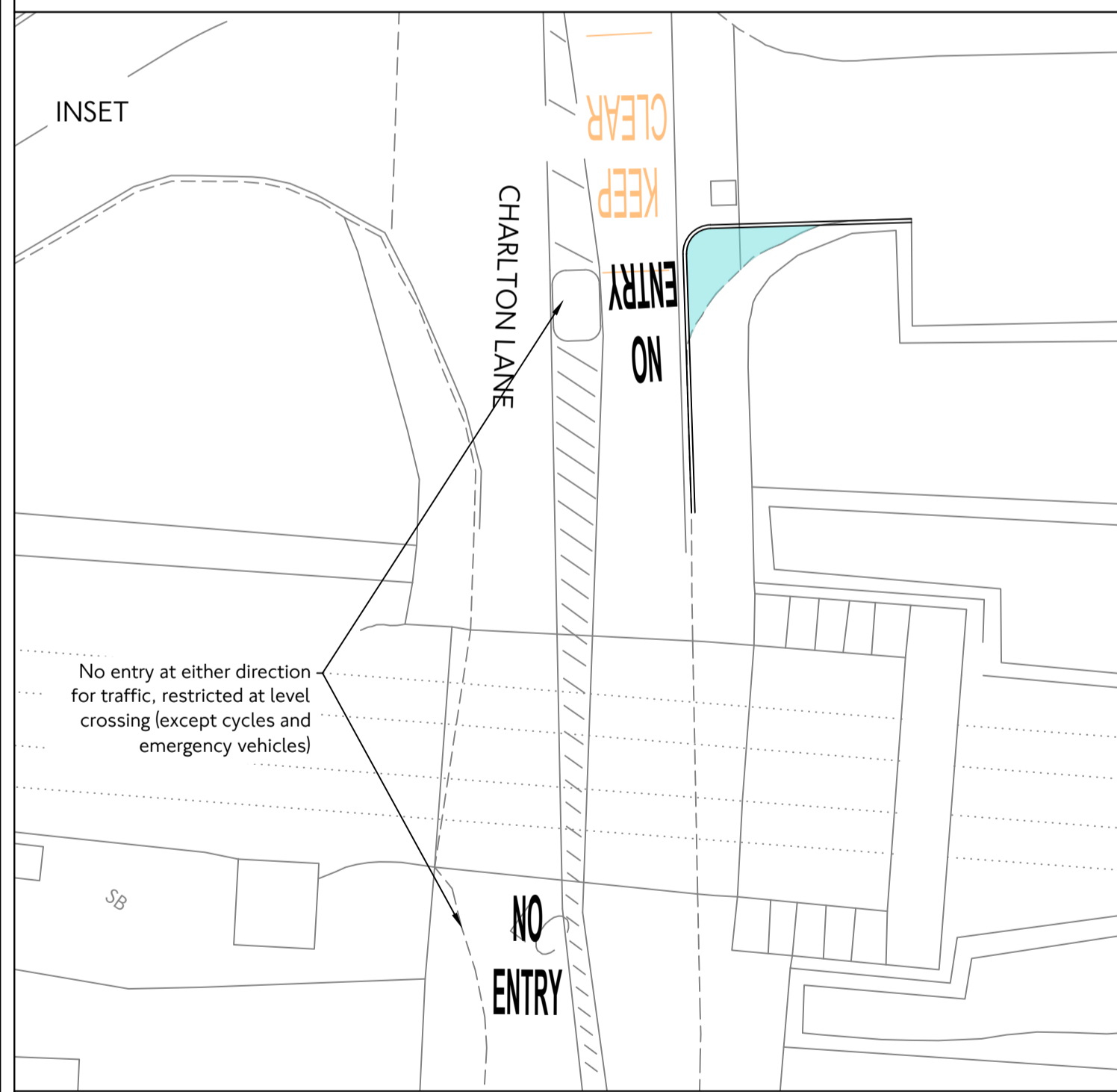
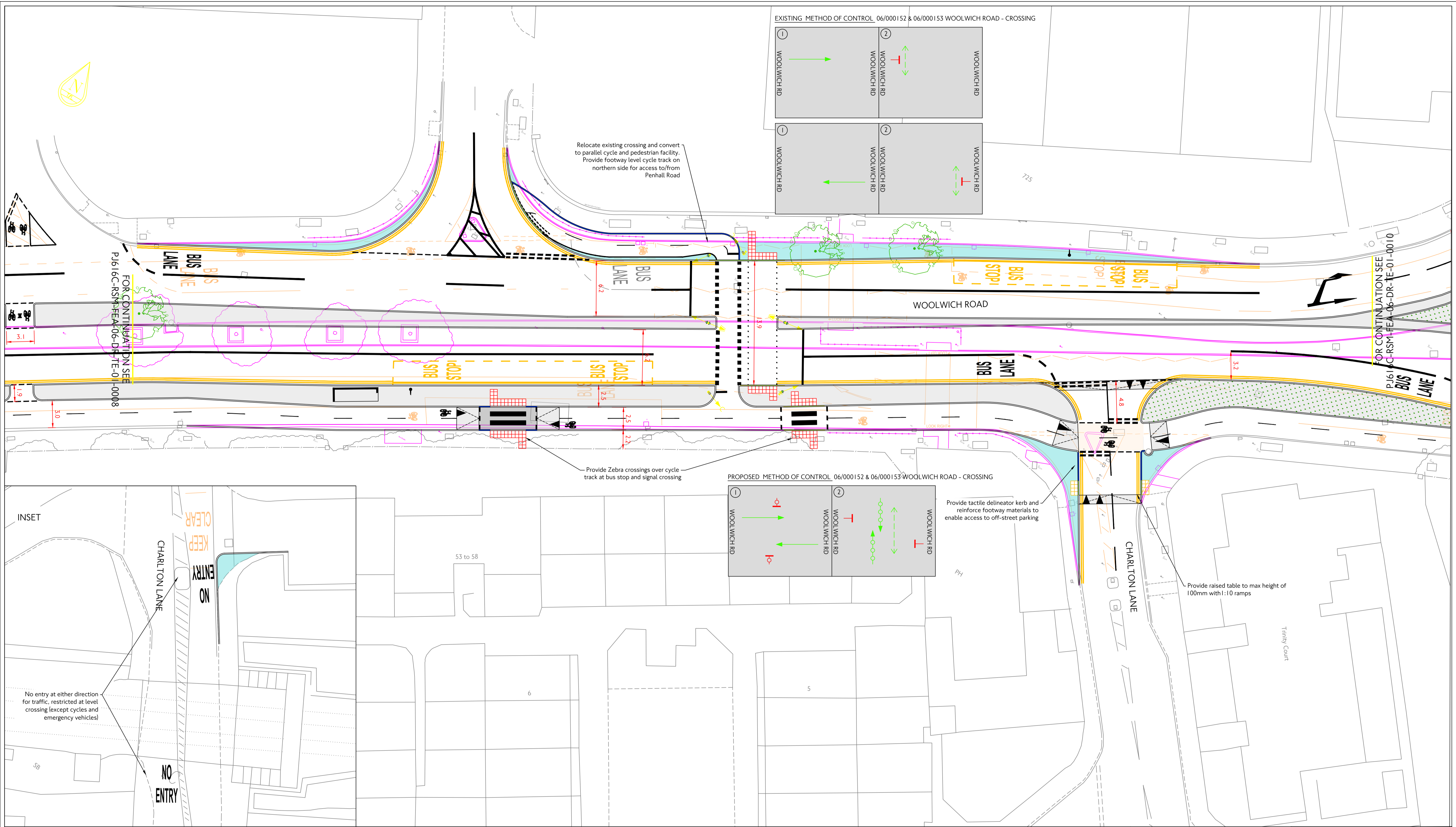

LEGEND

	Proposed road marking - yellow		Proposed lamp column with sign plate		Proposed tactile paving - red
	Proposed road marking - red		Existing gully affected		Proposed tactile paving - grey
	Existing road marking		Proposed bus stop flag		Proposed bench
	Existing road marking to be removed		Proposed bus shelter		Proposed grass area
	Proposed kerb		Proposed cycle stand		Proposed concrete paving
	Existing kerb / tactile to be removed		Proposed IGP		Proposed granite setts
	Proposed raised tactile delineator		Proposed guardrail		Proposed kerbed island
	Proposed dropped kerb		Guardrail to be removed		Proposed build-out
	Proposed transition kerb		Proposed Belisha beacon		Proposed blue surfacing
	Proposed bollard		Proposed traffic signal		Proposed buff surfacing
	Proposed sign and post		Street furniture to be removed		Proposed engraved cycle paver
	Proposed lamp column		Proposed ramp		Proposed accessible cycle bay
			Stat cover to be raised / lowered / relocated		Proposed green estate

- NOTES**
- All designs to be in accordance with TfL and RB Greenwich Streetscape Guidance.
 - All signing and signing to be in accordance with the current Traffic Signs Regulations and General Directions (TSRGD) 2016.
 - All dimensions in metres, unless otherwise stated.
 - All signs to be mounted on existing lighting columns / sign posts subject to detailed assessment.
 - Signs on footway to be mounted at a height to ensure a minimum vertical clearance of 2.3m to bottom of sign where cycling is permitted on the footway, elsewhere to 2.1m.
 - All signs to have a minimum horizontal clearance of 450mm from face of motorised trafficked kerb.
 - All signal heads to be mounted at a height to ensure a minimum vertical clearance of 2.3m to bottom of signal head where cycling is permitted on the footway, except low level signals.
 - A review of all existing signage detail and locations has not been included within this design revision.
 - Changes to drainage are indicative only and are subject to detailed design.
 - Lighting to be assessed by contractor.
 - Proposed traffic signal positions are indicative only and are subject to detailed signal design.
 - Recessed covers to be considered for inspection chambers within areas of tactile paving.
 - Assess carriageway condition at detailed design stage.
 - Re-instate existing road markings adjacent to kerb and carriageway works.
 - All gullies in cycle track/lane to be converted to "cycle friendly". Coloured surfacing to be machine laid (subject to detailed design).
 - Drawing based on topographical survey provided by 40Seven dated April 2016.
 - Planting areas and trees are indicative only and subject to further assessment.
 - All road humps to conform to the Road Hump Regulations. Ramps in cycle tracks to be no greater than 1:20 ramp gradient.
 - Cycle stands to be "Sheffield" type hoop stand unless specified with spacing as scaled from drawing.
 - Kerb upstand adjacent to cycle track to be played with preferred angle of 30 degrees and 60mm total upstand; played angle to be no greater than 45 degrees.
 - For urban design details refer to urban design drawings and specifications.
 - Provide high friction surfacing to utility covers in cycle track.
 - Proposed green estate subject to further engagement with arboriculture team.

rev	date	details	dm	chk	app
P02	26.08.22	Changes following RSA1 comments	JF	AT	AM

Transport for London
TfL Engineering

Traffic Design Engineering

Palestra
197 Blackfriars Road
London SE1 8JL

borough
scheme

RB of Greenwich
Cycleway 4 Extension
Feasibility Design

date	scale	dm	chk	app	sheet no
MAY 22	1:200 @ A1	JF	AT	AM	0009 OF 0029
suitability					revision
S3	FOR COMMENT				P02

drawing No
PJ616C-RSM-FA-06-DR-TE-01-0009

© Crown copyright and database rights. 2022 Ordnance Survey. 100039971

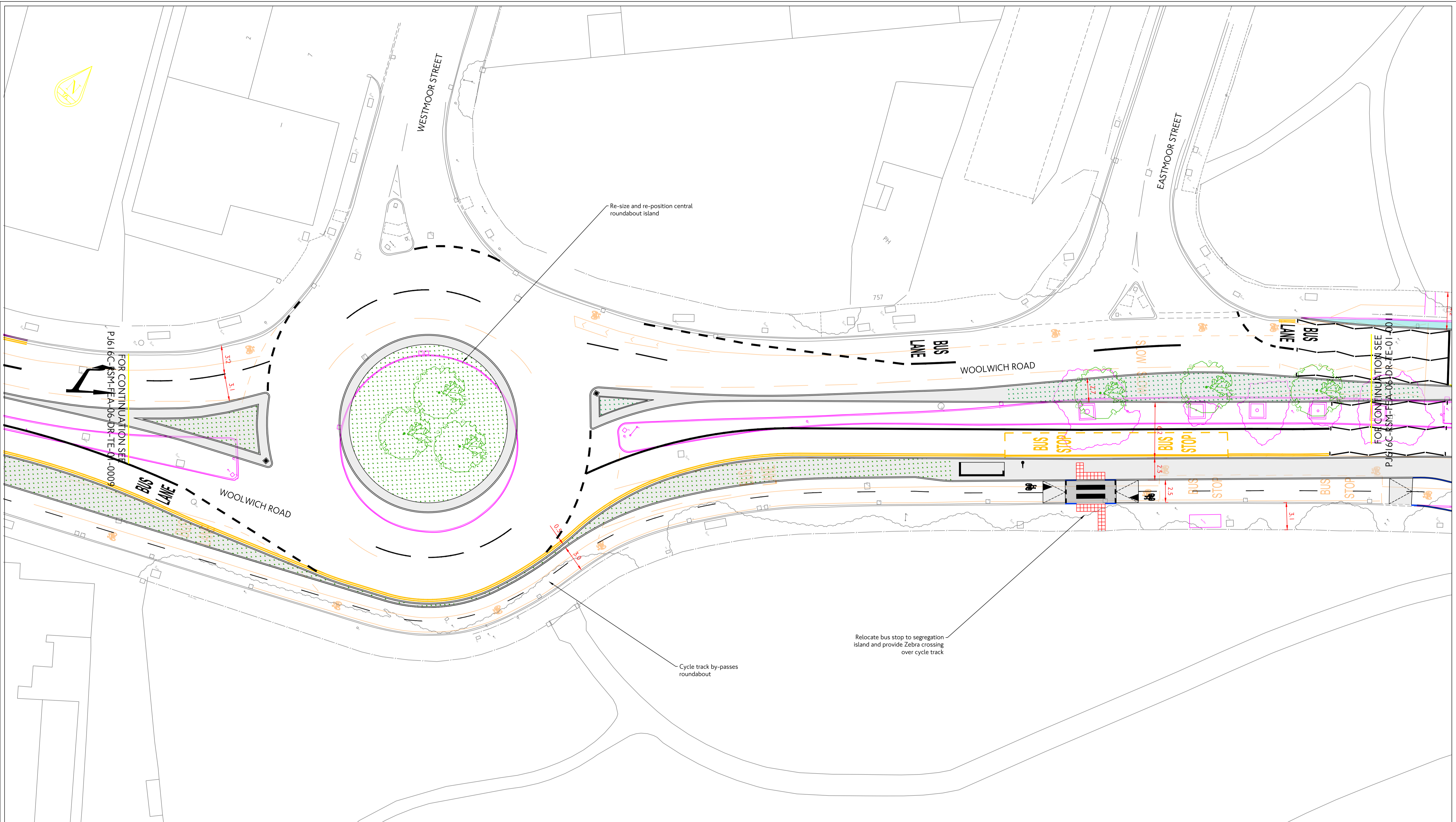

LEGEND

	Proposed road marking - yellow		Proposed lamp column with sign plate		Proposed tactile paving - buff
	Proposed road marking - red		Existing gully affected		Proposed tactile paving - red
	Existing road marking		Proposed bus stop flag		Proposed tactile paving - grey
	Existing road marking to be removed		Proposed bus shelter		Proposed bench
	Proposed kerb		Proposed cycle stand		Proposed grass area
	Existing kerb / tactile to be removed		Proposed IGP		Proposed concrete paving
	Proposed raised tactile delineator		Proposed guardrail		Proposed granite setts
	Proposed dropped kerb		Guardrail to be removed		Proposed kerbed island
	Proposed transition kerb		Proposed Belisha beacon		Proposed build-out
	Proposed bollard		Proposed traffic signal		Proposed blue surfacing
	Proposed sign and post		Street furniture to be removed		Proposed buff surfacing
	Proposed lamp column		Proposed ramp		Proposed engraved cycle paver
			Stat cover to be raised / lowered / relocated		Proposed accessible cycle bay
					Proposed green estate

- NOTES**
- All designs to be in accordance with TfL and RB Greenwich Streetscape Guidance.
 - All lining and signing to be in accordance with the current Traffic Signs Regulations and General Directions (TSRGD) 2016.
 - All dimensions in metres, unless otherwise stated.
 - All signs to be mounted on existing lighting columns / sign posts subject to detailed assessment.
 - Signs on footway to be mounted at a height to ensure a minimum vertical clearance of 2.3m to bottom of sign where cycling is permitted on the footway, elsewhere to 2.1m.
 - All signs to have a minimum horizontal clearance of 450mm from face of motorised trafficked kerb.
 - All signal heads to be mounted at a height to ensure a minimum vertical clearance of 2.3m to bottom of signal head where cycling is permitted on the footway, except low level signals.
 - A review of all existing signage detail and locations has not been included within this design revision.
 - Changes to drainage are indicative only and are subject to detailed design.
 - Lighting to be assessed by contractor.
 - Proposed traffic signal positions are indicative only and are subject to detailed design.
 - Recessed covers to be considered for inspection chambers within areas of tactile paving.
 - Assess carriageway condition at detailed design stage.
 - Re-instate existing road markings adjacent to kerb and carriageway works.
 - All gullies in cycle track/lane to be converted to "cycle friendly".
 - Coloured surfacing to be machine laid (subject to detailed design).
 - Drawing based on topographical survey provided by 40Seven dated April 2016.
 - Planting areas and trees are indicative only and subject to further assessment.
 - All road humps to conform to the Road Hump Regulations. Ramps in cycle tracks to be no greater than 1:20 ramp gradient.
 - Cycle stands to be "Sheffield" type hoop stand unless specified with spacing as scaled from drawing.
 - Kerb upstand adjacent to cycle track to be played with preferred angle of 30 degrees and 60mm total upstand; played angle to be no greater than 45 degrees.
 - For urban design details refer to urban design drawings and specifications.
 - Provide high friction surfacing to utility covers in cycle track.
 - Proposed green estate subject to further engagement with arboriculture team.

		Traffic Design Engineering	
		Palestra 197 Blackfriars Road London SE1 8NJ	
RB of Greenwich Cycleway 4 Extension Feasibility Design			
date	scale	dm	chk
MAY 22	1:200 @ A1	JF	AT
submittal		app	AM
S3	FOR COMMENT		0010 OF 0029
drawing No			revision
PJ616C-RSM-FEA-06-DR-TE-01-0010			P02
rev	date	details	dm
P02	26.08.22	Changes following RSA1 comments	JF
			AT
			AM

© Crown copyright and database rights. 2022 Ordnance Survey 100039971

EXISTING METHOD OF CONTROL 06/000132 & 06/000133 WOOLWICH ROAD - CROSSING

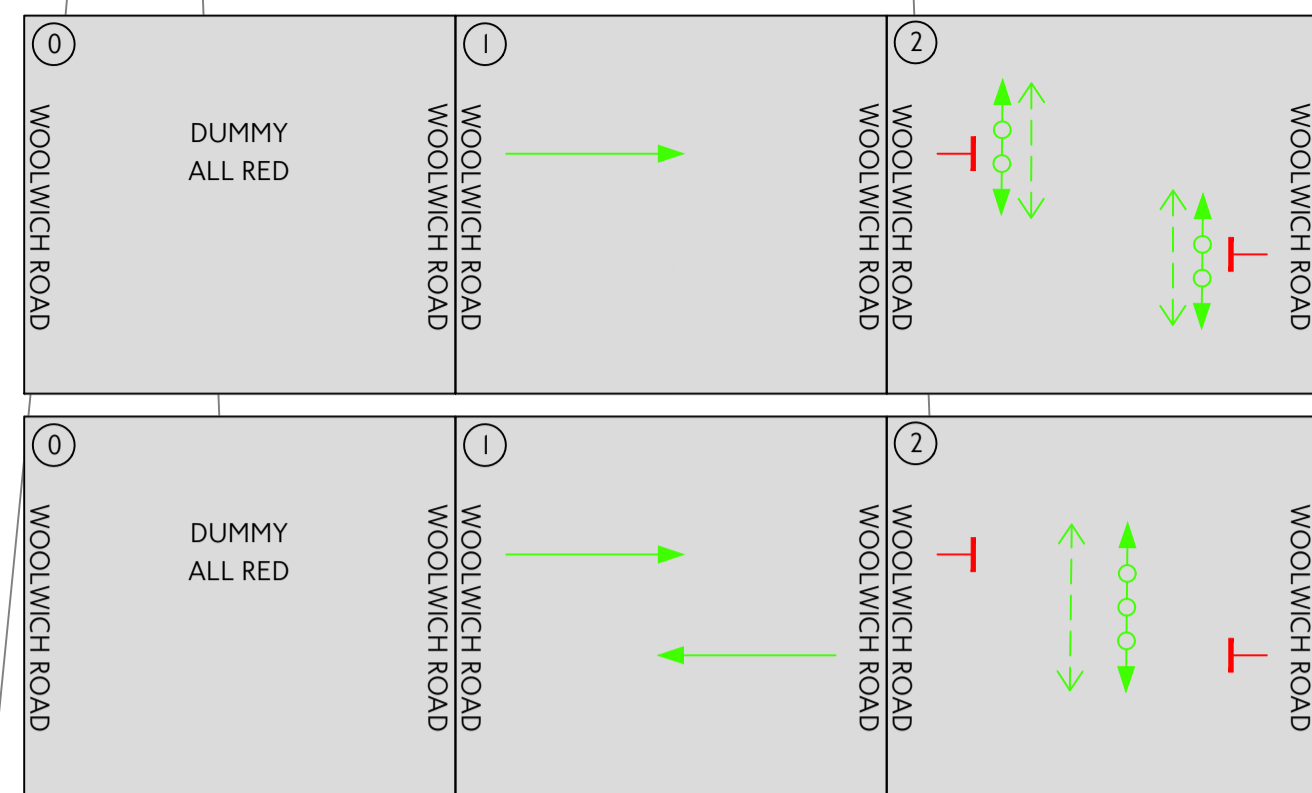

EXISTING METHOD OF CONTROL 06/000134 & 06/000135 WOOLWICH ROAD - CROSSING

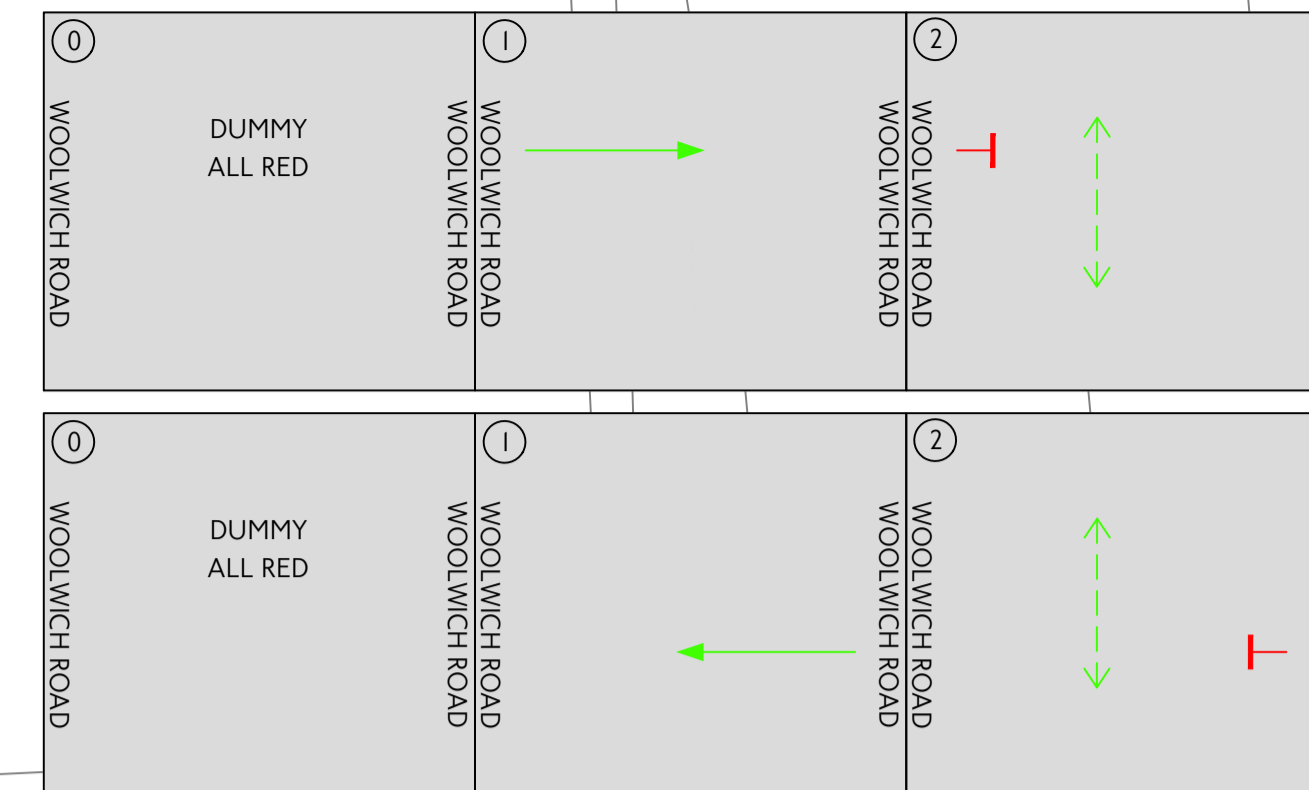

PROPOSED METHOD OF CONTROL 06/000132 & 06/000133 WOOLWICH ROAD - CROSSING

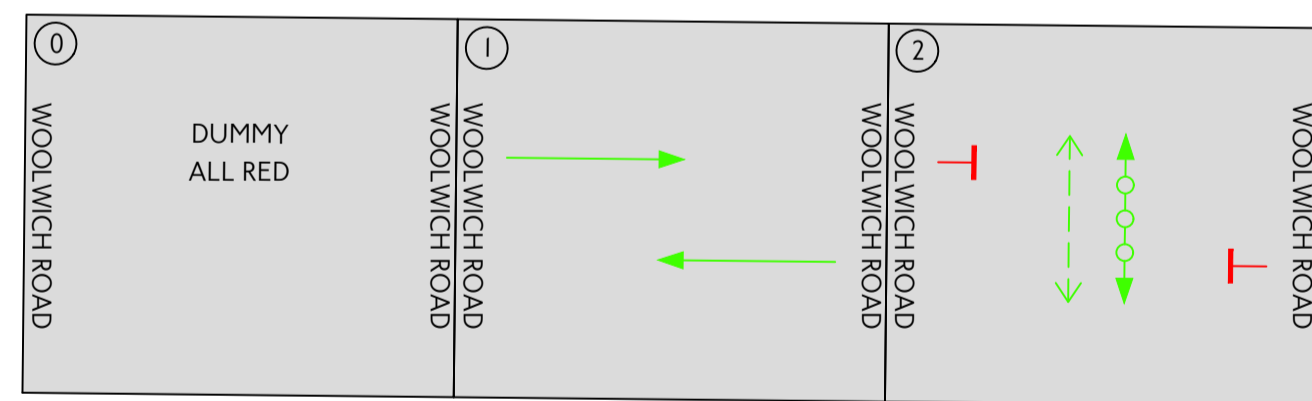

PROPOSED METHOD OF CONTROL 06/000134 & 06/000135 WOOLWICH ROAD - CROSSING

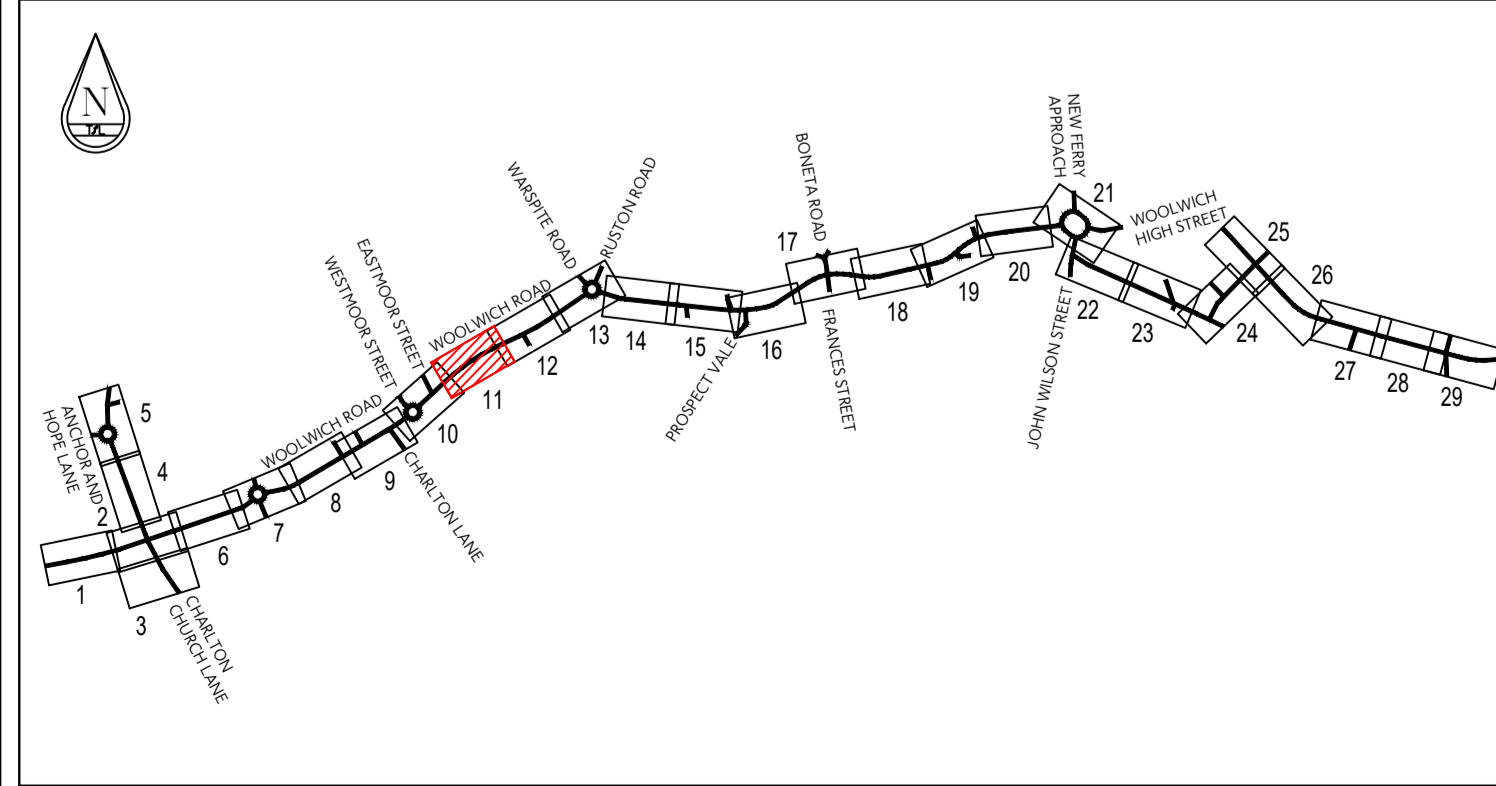
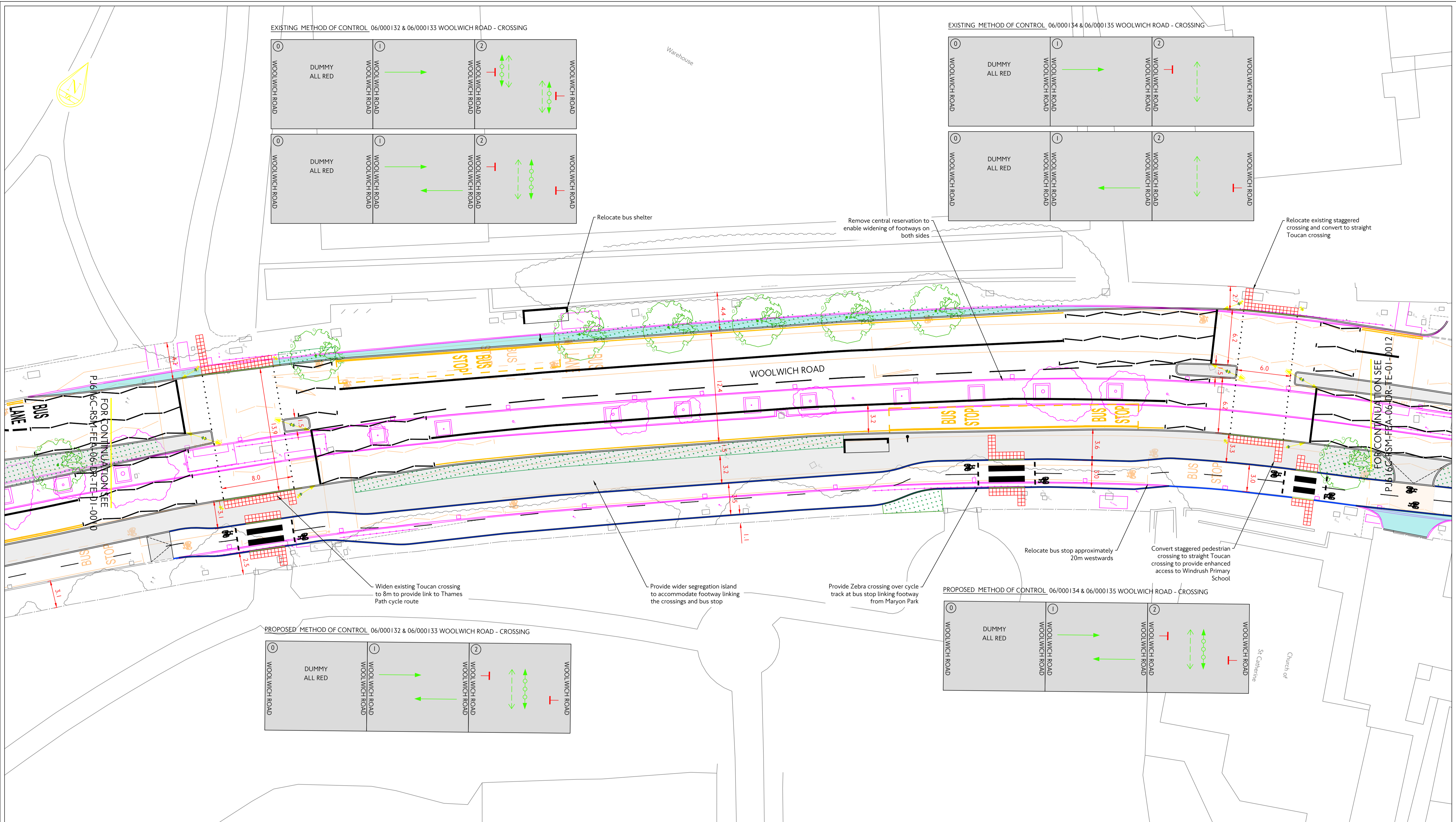
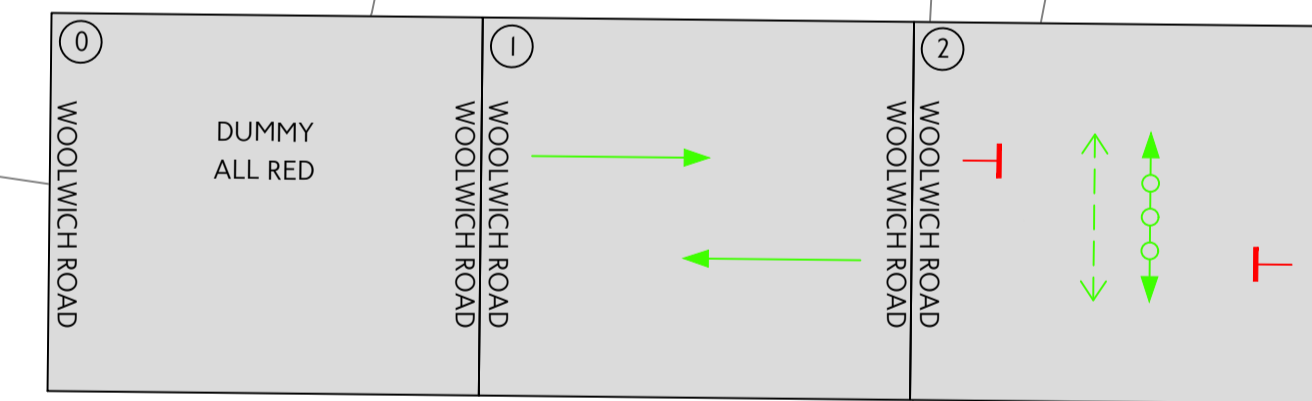

LEGEND

	Proposed road marking - white		Proposed lamp column with sign plate		Proposed tactile paving - buff
	Proposed road marking - yellow		Existing gully affected		Proposed tactile paving - red
	Proposed road marking - red		Proposed bus stop flag		Proposed tactile paving - grey
	Existing road marking		Proposed bus shelter		Proposed bench
	Existing road marking to be removed		Proposed cycle stand		Proposed grass area
	Proposed kerb		Proposed IGP		Proposed concrete paving
	Existing kerb / tactile to be removed		Proposed guardrail		Proposed granite setts
	Proposed raised tactile delineator		Proposed Belisha beacon		Proposed kerbed island
	Proposed dropped kerb		Proposed street traffic signal		Proposed build-out
	Proposed transition kerb		Proposed stat cover to be raised / lowered / relocated		Proposed blue surfacing
	Proposed bollard		Proposed ramp		Proposed buff surfacing
	Proposed sign and post		Proposed engraved cycle paver		Proposed accessible cycle bay
	Proposed lamp column		Proposed green estate		

- NOTES**
- All designs to be in accordance with TfL and RB Greenwich Streetscape Guidance.
 - All signing and signing to be in accordance with the current Traffic Signs Regulations and General Directions (TSRGD) 2016.
 - All dimensions in metres, unless otherwise stated.
 - All signs to be mounted on existing lighting columns / sign posts subject to detailed assessment.
 - Signs on footway to be mounted at a height to ensure a minimum vertical clearance of 2.3m to bottom of sign where cycling is permitted on the footway, elsewhere to 2.1m.
 - All signs to have a minimum horizontal clearance of 450mm from face of motorised trafficked kerb.
 - All signal heads to be mounted at a height to ensure a minimum vertical clearance of 2.3m to bottom of signal head where cycling is permitted on the footway, except low level signals.
 - A review of all existing signage detail and locations has not been included within this design revision.
 - Changes to drainage are indicative only and are subject to detailed design.
 - Lighting to be assessed by contractor.
 - Proposed traffic signal positions are indicative only and are subject to detailed signal design.
 - Recessed covers to be considered for inspection chambers within areas of tactile paving.
 - Assess carriageway condition at detailed design stage.
 - Re-instate existing road markings adjacent to kerb and carriageway works.
 - All gullies in cycle track/lane to be converted to "cycle friendly".
 - Coloured surfacing to be machine laid (subject to detailed design).
 - Drawing based on topographical survey provided by 40Seven dated April 2016.
 - Planting areas and trees are indicative only and subject to further assessment.
 - All road humps to conform to the Road Hump Regulations. Ramps in cycle tracks to be no greater than 1:20 ramp gradient.
 - Cycle stands to be "Sheffield" type hoop stand unless specified with spacing as scaled from drawing.
 - Kerb upstand adjacent to cycle track to be played with preferred angle of 30 degrees and 60mm total upstand; played angle to be no greater than 45 degrees.
 - For urban design details refer to urban design drawings and specifications.
 - Provide high friction surfacing to utility covers in cycle track.
 - Proposed green estate subject to further engagement with arboriculture team.

Transport for London
TfL Engineering Traffic Design Engineering

197 Blackfriars Road
London SE1 8NJ

RB of Greenwich
Cycleway 4 Extension
Feasibility Design

date	scale	dm	chk	app	sheet no
MAY 22	1:200 @ A1	JF	AT	AM	0011 OF 0029
submittal					revision
S3	FOR COMMENT				P02

drawing No: **PJ616C-RSM-FEA-06-DR-TE-01-0011**

rev	date	details	dm	chk	app
P02	26.08.22	Changes following RSA1 comments	JF	AT	AM

© Crown copyright and database rights. 2022 Ordnance Survey 100039971

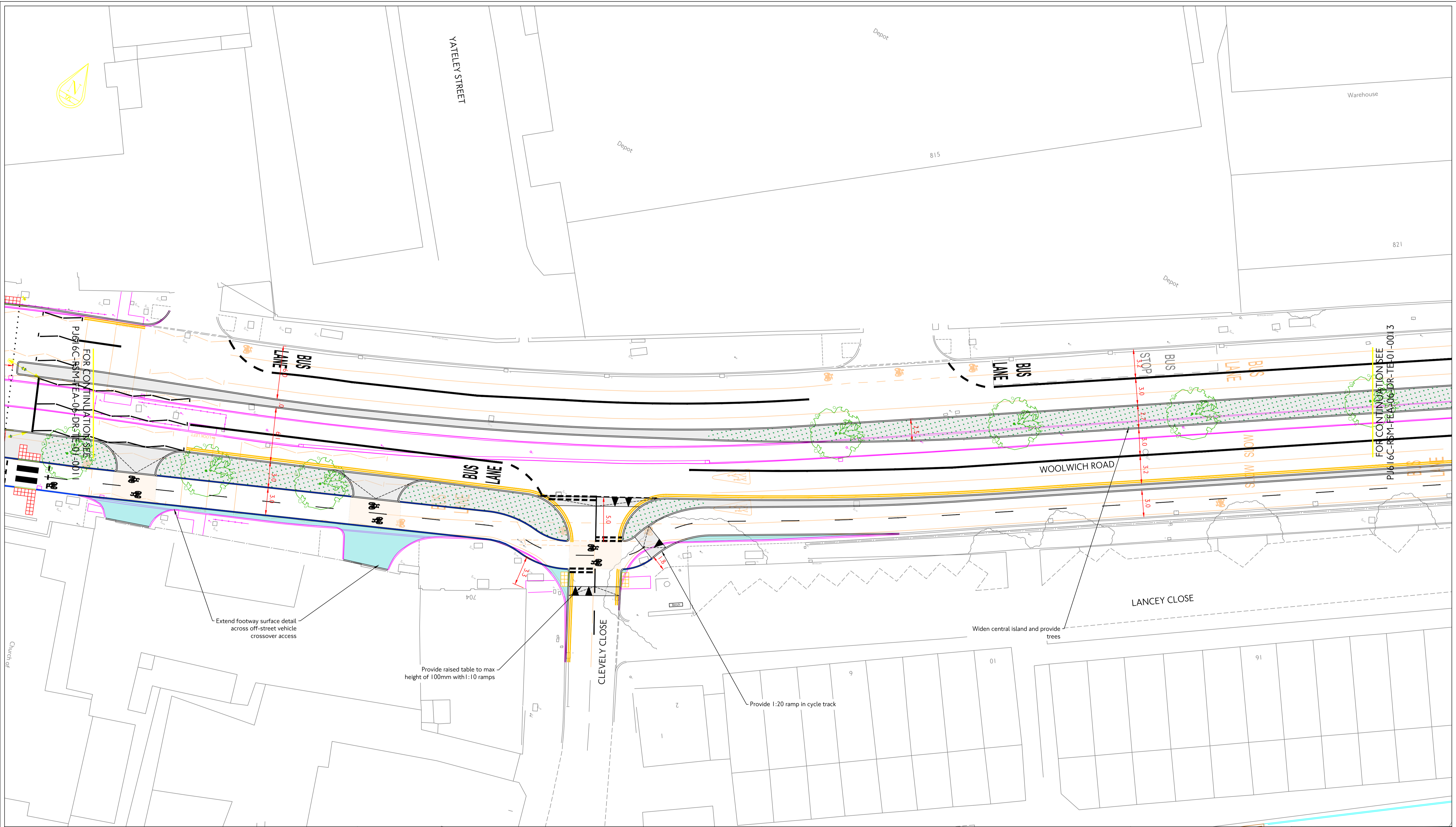

LEGEND

	Proposed road marking - white		Proposed lamp column with sign plate		Proposed tactile paving - buff
	Proposed road marking - yellow		Existing gully affected		Proposed tactile paving - red
	Proposed road marking - red		Proposed bus stop flag		Proposed tactile paving - grey
	Existing road marking		Proposed bus shelter		Proposed bench
	Existing road marking to be removed		Proposed cycle stand		Proposed grass area
	Proposed kerb		Proposed IGP		Proposed concrete paving
	Existing kerb / tactile to be removed		Proposed guardrail		Proposed granite setts
	Proposed raised tactile delineator		Guardrail to be removed		Proposed kerbed island
	Proposed dropped kerb		Proposed Belisha beacon		Proposed build-out
	Proposed transition kerb		Street furniture to be removed		Proposed blue surfacing
	Proposed bollard		Proposed ramp		Proposed buff surfacing
	Proposed sign and post		Stat cover to be raised / lowered / relocated		Proposed engraved cycle paver
	Proposed lamp column				Proposed accessible cycle bay
					Proposed green estate

- NOTES**
- All designs to be in accordance with TfL and RB Greenwich Streetscape Guidance.
 - All signing and signing to be in accordance with the current Traffic Signs Regulations and General Directions (TSRGD) 2016.
 - All dimensions in metres, unless otherwise stated.
 - All signs to be mounted on existing lighting columns / sign posts subject to detailed assessment.
 - Signs on footway to be mounted at a height to ensure a minimum vertical clearance of 2.3m to bottom of sign where cycling is permitted on the footway, elsewhere to 2.1m.
 - All signs to have a minimum horizontal clearance of 450mm from face of motorised trafficked kerb.
 - All signal heads to be mounted at a height to ensure a minimum vertical clearance of 2.3m to bottom of signal head where cycling is permitted on the footway, except low level signals.
 - A review of all existing signage detail and locations has not been included within this design revision.
 - Changes to drainage are indicative only and are subject to detailed design.
 - Lighting to be assessed by contractor.
 - Proposed traffic signal positions are indicative only and are subject to detailed design.
 - Recessed covers to be considered for inspection chambers within areas of tactile paving.
 - Assess carriageway condition at detailed design stage.
 - Re-instate existing road markings adjacent to kerb and carriageway works.
 - All gullies in cycle track/area to be converted to "cycle friendly".
 - Coloured surfacing to be machine laid (subject to detailed design).
 - Drawing based on topographical survey provided by 40Seven dated April 2016.
 - Planting areas and trees are indicative only and subject to further assessment.
 - All road humps to conform to the Road Hump Regulations. Ramps in cycle tracks to be no greater than 1:20 ramp gradient.
 - Cycle stands to be "Sheffield" type hoop stand unless specified with spacing as scaled from drawing.
 - Kerb upstand adjacent to cycle track to be played with preferred angle of 30 degrees and 60mm total upstand; played angle to be no greater than 45 degrees.
 - For urban design details refer to urban design drawings and specifications.
 - Provide high friction surfacing to utility covers in cycle track.
 - Proposed green estate subject to further engagement with arboriculture team.

rev	date	details	dm	chk	app
P02	26.08.22	Changes following RSA1 comments	JF	AT	AM

Transport for London
TfL Engineering

Traffic Design Engineering

Palestra
197 Blackfriars Road
London SE1 8NJ

borough
scheme
RB of Greenwich
Cycleway 4 Extension
Feasibility Design

date	scale	dm	chk	app	sheet no
MAY 22	1:200 @ A1	JF	AT	AM	0012 OF 0029
suitability					revision
S3	FOR COMMENT				P02

drawing No
PJ616C-RSM-FEA-06-DR-TE-01-0012

© Crown copyright and database rights 2022 Ordnance Survey 100039971

EXISTING METHOD OF CONTROL 06/000129 & 06/000130 WOOLWICH ROAD - CROSSING

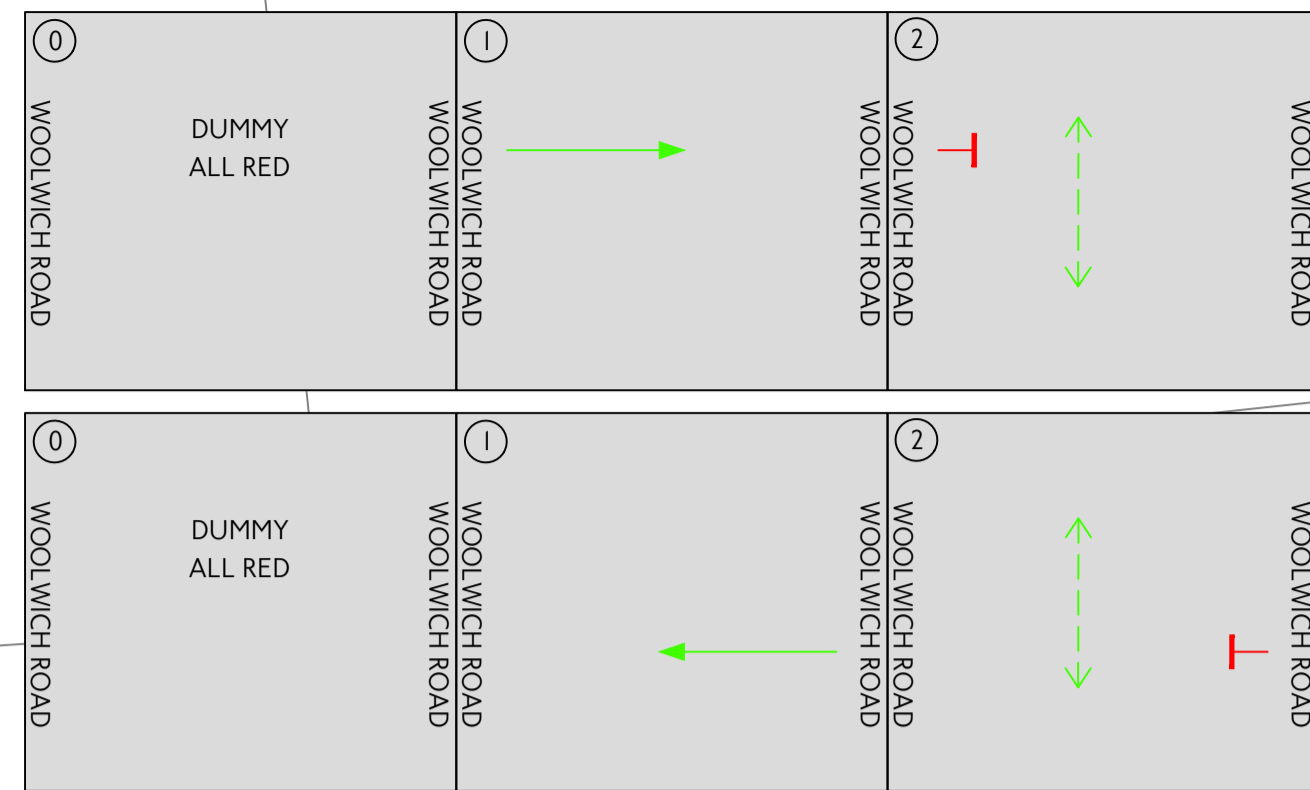

PROPOSED METHOD OF CONTROL 06/000129 & 06/000130 WOOLWICH ROAD - CROSSING

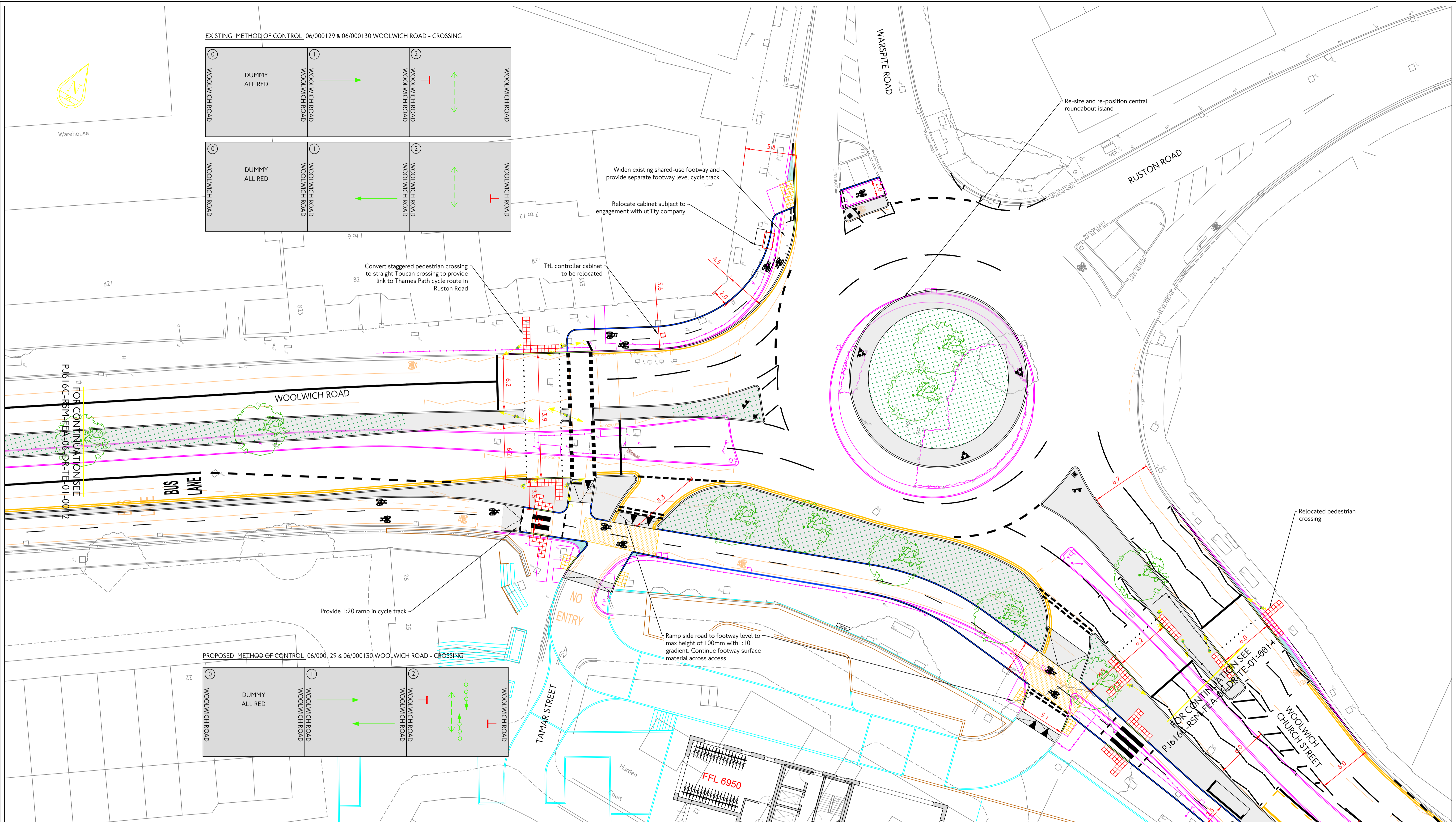
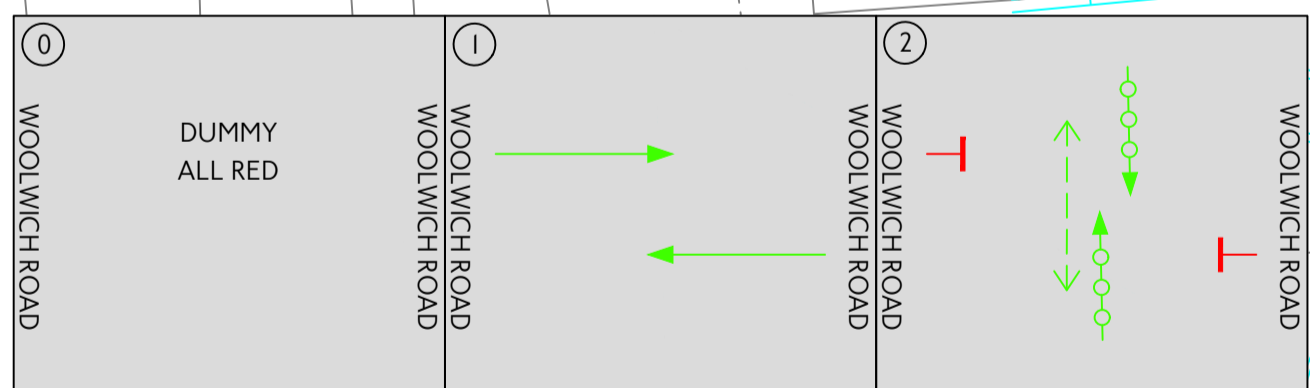

LEGEND

	Proposed road marking - white		Proposed lamp column with sign plate		Proposed tactile paving - buff
	Proposed road marking - yellow		Existing gully affected		Proposed tactile paving - grey
	Proposed road marking - red		Proposed bus stop flag		Proposed bench
	Existing road marking		Proposed bus shelter		Proposed grass area
	Existing road marking to be removed		Proposed cycle stand		Proposed concrete paving
	Proposed kerb		Proposed IGP		Proposed granite setts
	Existing kerb / tactile to be removed		Proposed guardrail		Proposed kerbed island
	Proposed raised tactile delineator		Guardrail to be removed		Proposed build-out
	Proposed dropped kerb		Proposed Belisha beacon		Proposed blue surfacing
	Proposed transition kerb		Proposed traffic signal		Proposed buff surfacing
	Proposed bollard		Street furniture to be removed		Proposed engraved cycle paver
	Proposed sign and post		Proposed ramp		Proposed accessible cycle bay
	Proposed lamp column		Stat cover to be raised / lowered / relocated		Proposed green estate

- NOTES**
- All designs to be in accordance with TfL and RB Greenwich Streetscape Guidance.
 - All signing and signing to be in accordance with the current Traffic Signs Regulations and General Directions (TSRGD) 2016.
 - All dimensions in metres, unless otherwise stated.
 - All signs to be mounted on existing lighting columns / sign posts subject to detailed assessment.
 - Signs on footway to be mounted at a height to ensure a minimum vertical clearance of 2.3m to bottom of sign where cycling is permitted on the footway, elsewhere to 2.1m.
 - All signs to have a minimum horizontal clearance of 450mm from face of motorised trafficked kerb.
 - All signal heads to be mounted at a height to ensure a minimum vertical clearance of 2.3m to bottom of signal head where cycling is permitted on the footway, except low level signals.
 - A review of all existing signage detail and locations has not been included within this design revision.
 - Changes to drainage are indicative only and are subject to detailed design.
 - Lighting to be assessed by contractor.
 - Proposed traffic signal positions are indicative only and are subject to detailed signal design.
 - Recessed covers to be considered for inspection chambers within areas of tactile paving.
 - Proposed carriageway condition at detailed design stage.
 - Assess carriageway condition at detailed design stage.
 - Re-instate existing road markings adjacent to kerb and carriageway works.
 - All gullies in cycle track/area to be converted to "cycle friendly".
 - Coloured surfacing to be machine laid (subject to detailed design).
 - Drawing based on topographical survey provided by 40Seven dated April 2016.
 - Planting areas and trees are indicative only and subject to further assessment.
 - All road humps to conform to the Road Hump Regulations. Ramps in cycle tracks to be no greater than 1:20 ramp gradient.
 - Cycle stands to be "Sheffield" type hoop stand unless specified with spacing as scaled from drawing.
 - Kerb upstand adjacent to cycle track to be splayed with preferred angle of 30 degrees and 60mm total upstand; splayed angle to be no greater than 45 degrees.
 - For urban design details refer to urban design drawings and specifications.
 - Provide high friction surfacing to utility covers in cycle track.
 - Proposed green estate subject to further engagement with arboriculture team.

TfL Engineering Traffic Design Engineering

Palestra
197 Blackfriars Road
London SE1 8NJ

RB of Greenwich
Cycleway 4 Extension
Feasibility Design

date	scale	dm	chk	app	sheet no
MAY 22	1:200 @ A1	JF	AT	AM	0013 OF 0029
submittal					revision
S3					P02

drawing No: **PJ616C-RSM-FEA-06-DR-TE-01-0013**

rev	date	details	dm	chk	app
P02	26.08.22	Changes following RSA1 comments	JF	AT	AM

© Crown copyright and database rights. 2022 Ordnance Survey. 100033971

EXISTING METHOD OF CONTROL 06/00057 & 06/00058 WOOLWICH CHURCH STREET - CROSSING

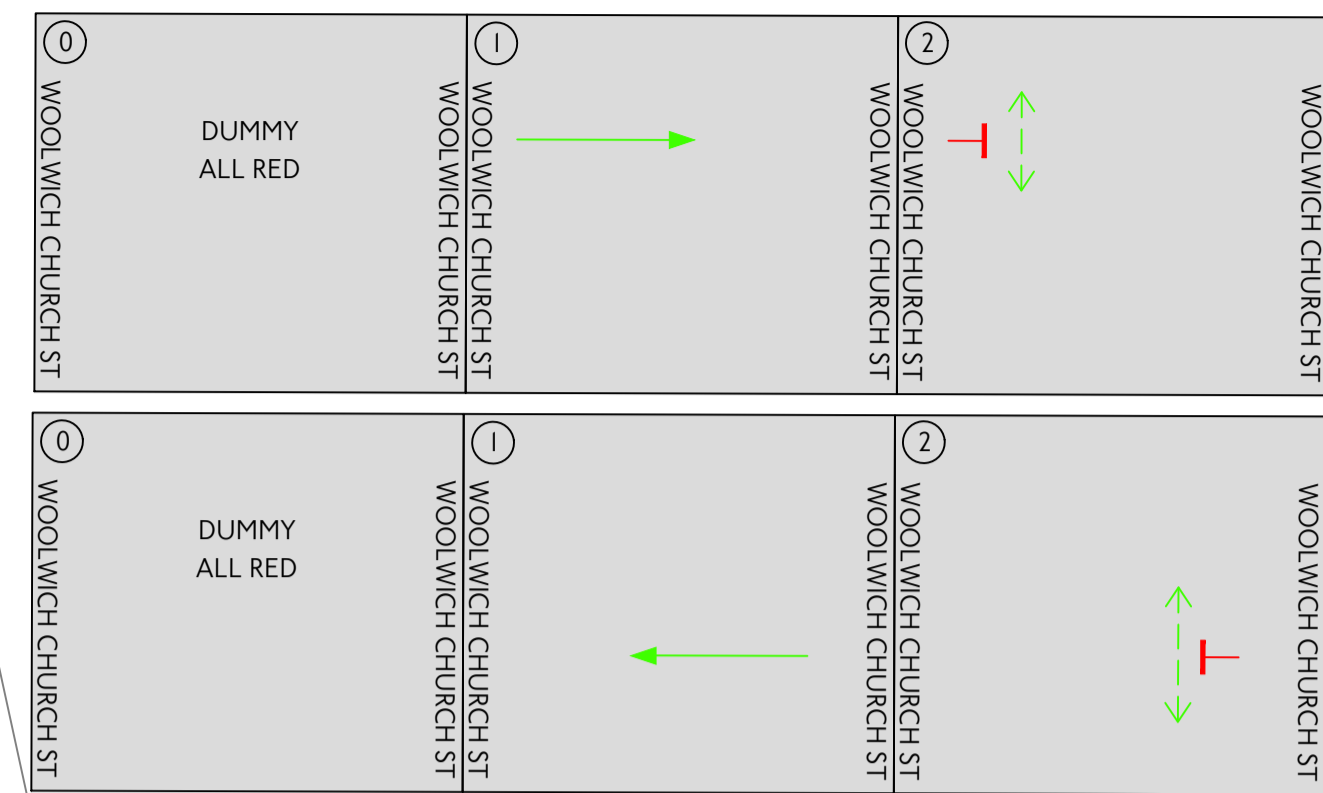

PROPOSED METHOD OF CONTROL NEW CROSSING WOOLWICH CHURCH STREET

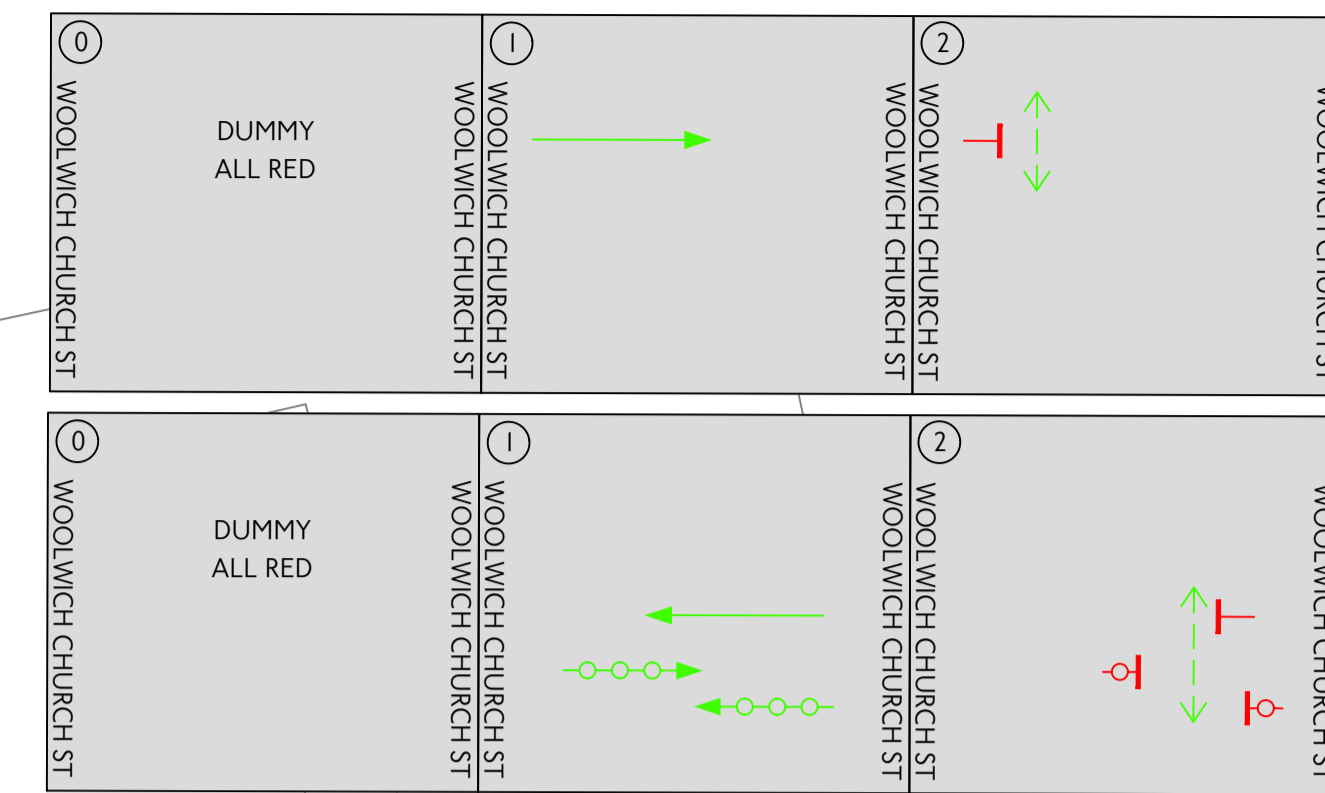

Relocate staggered pedestrian crossing approximately 50m westwards

Widen central hatched areas and reposition central islands

Provide Zebra crossings at each end of bus stop. At the eastern end the crossing will be to the east of proposed steps into an adjacent development site

Reduce westbound carriageway to one lane to accommodate new cycle track on southern side

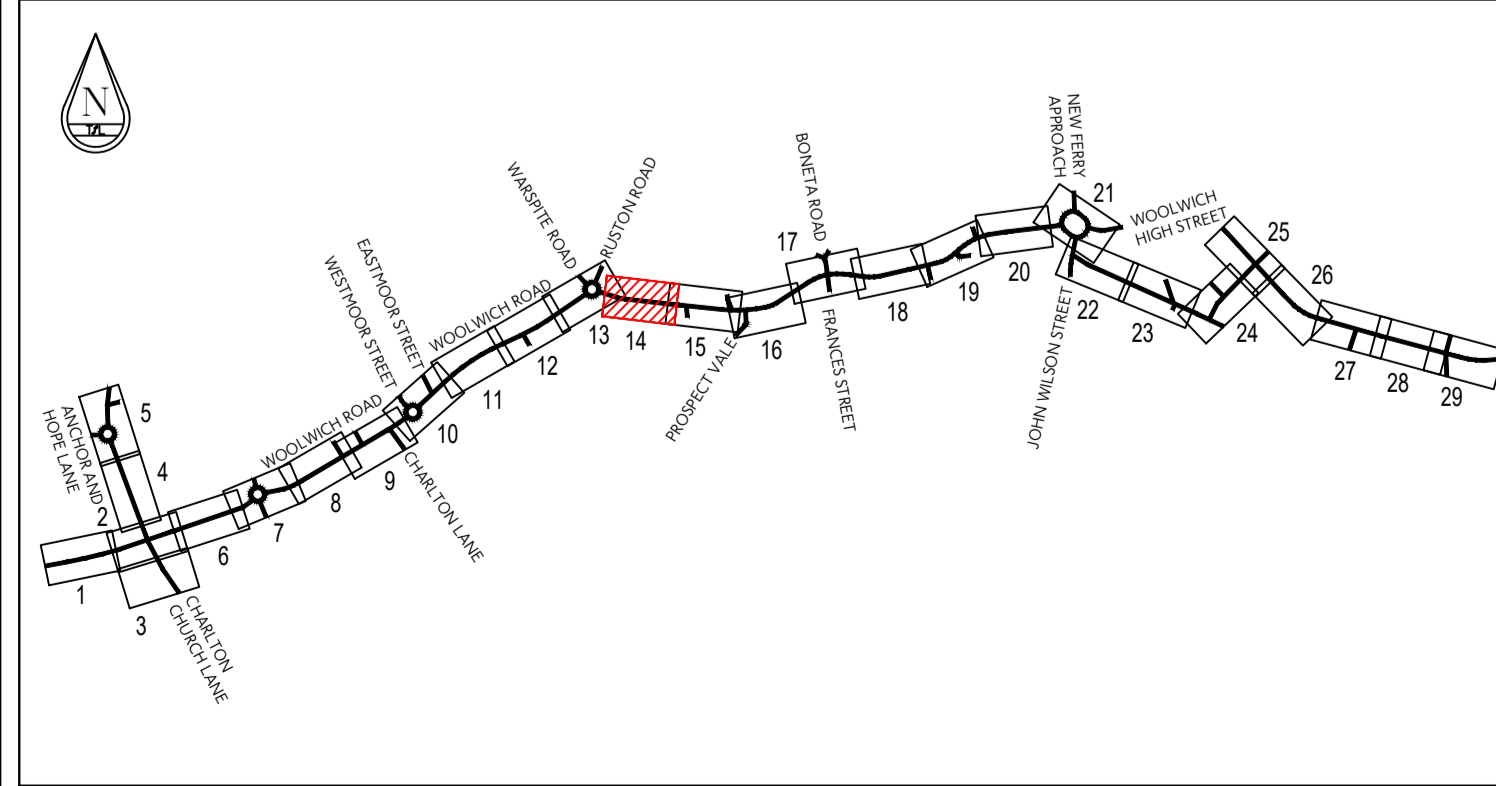
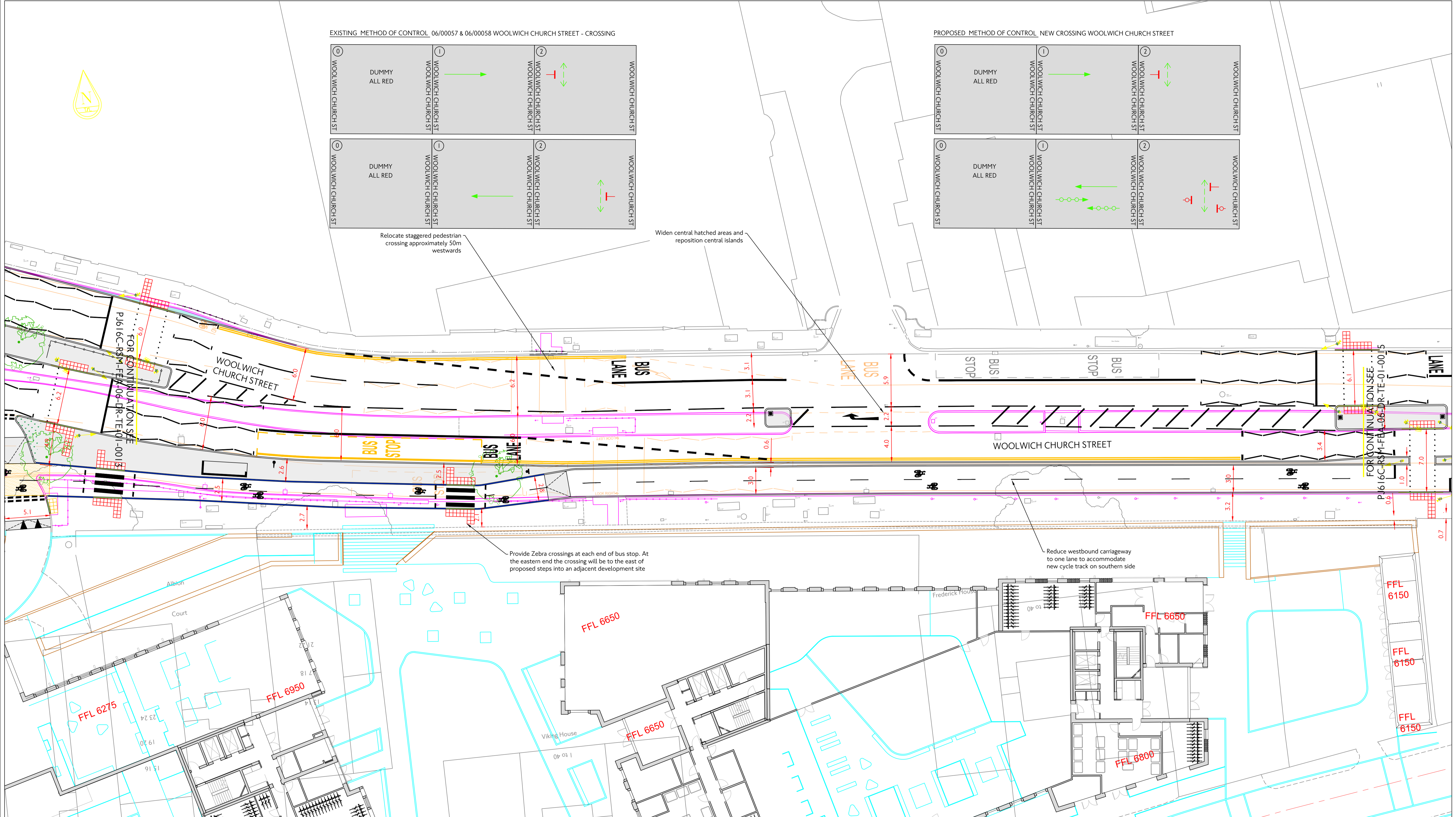

LEGEND

	Proposed road marking - yellow		Proposed lamp column with sign plate		Proposed tactile paving - buff
	Proposed road marking - red		Existing gully affected		Proposed tactile paving - red
	Existing road marking		Proposed bus stop flag		Proposed tactile paving - grey
	Existing road marking to be removed		Proposed bus shelter		Proposed bench
	Proposed kerb		Proposed cycle stand		Proposed grass area
	Existing kerb / tactile to be removed		Proposed IGP		Proposed concrete paving
	Proposed raised tactile delineator		Proposed guardrail		Proposed granite setts
	Proposed dropped kerb		Guardrail to be removed		Proposed kerbed island
	Proposed transition kerb		Proposed Belisha beacon		Proposed build-out
	Proposed bollard		Proposed traffic signal		Proposed blue surfacing
	Proposed sign and post		Street furniture to be removed		Proposed buff surfacing
	Proposed lamp column		Proposed ramp		Proposed engraved cycle paver
			Stat cover to be raised / lowered / relocated		Proposed accessible cycle bay
					Proposed green estate

- NOTES**
- All designs to be in accordance with TfL and RB Greenwich Streetscape Guidance.
 - All signing and signing to be in accordance with the current Traffic Signs Regulations and General Directions (TSRGD) 2016.
 - All dimensions in metres, unless otherwise stated.
 - All signs to be mounted on existing lighting columns / sign posts subject to detailed assessment.
 - Signs on footway to be mounted at a height to ensure a minimum vertical clearance of 2.3m to bottom of sign where cycling is permitted on the footway, elsewhere to 2.1m.
 - All signs to have a minimum horizontal clearance of 450mm from face of motorised trafficked kerb.
 - All signal heads to be mounted at a height to ensure a minimum vertical clearance of 2.3m to bottom of signal head where cycling is permitted on the footway, except low level signals.
 - A review of all existing signage detail and locations has not been included within this design revision.
 - Changes to drainage are indicative only and are subject to detailed design.
 - Lighting to be assessed by contractor.
 - Proposed traffic signal positions are indicative only and are subject to detailed design.
 - Recessed covers to be considered for inspection chambers within areas of tactile paving.
 - Assess carriageway condition at detailed design stage.
 - Re-instate existing road markings adjacent to kerb and carriageway works.
 - All gullies in cycle track/lane to be converted to "cycle friendly".
 - Coloured surfacing to be machine laid (subject to detailed design).
 - Drawing based on topographical survey provided by 40Seven dated April 2019.
 - Planting areas and trees are indicative only and subject to further assessment.
 - All road humps to conform to the Road Hump Regulations. Ramps in cycle tracks to be no greater than 1:20 ramp gradient.
 - Cycle stands to be "Sheffield" type hoop stand unless specified with spacing as scaled from drawing.
 - Kerb upstand adjacent to cycle track to be played with preferred angle of 30 degrees and 60mm total upstand; splayed angle to be no greater than 45 degrees.
 - For urban design details refer to urban design drawings and specifications.
 - Provide high friction surfacing to utility covers in cycle track.
 - Proposed green estate subject to further engagement with arboriculture team.

Transport for London
TfL Engineering Traffic Design Engineering

Palestra
197 Blackfriars Road
London SE1 8NJ

borough
scheme
RB of Greenwich
Cyclway 4 Extension
Feasibility Design

date	scale	dm	chk	app	sheet no
MAY 22	1:200 @ A1	JF	AT	AM	0014 OF 0029
submittal					revision
S3	FOR COMMENT				P02
drawing No	PJ616C-RSM-FEA-06-DR-TE-01-0014				
rev	date	details	dm	chk	app
P02	26.08.22	Changes following RSA1 comments	JF	AT	AM

© Crown copyright and database right. 2022 Ordnance Survey. 100039971

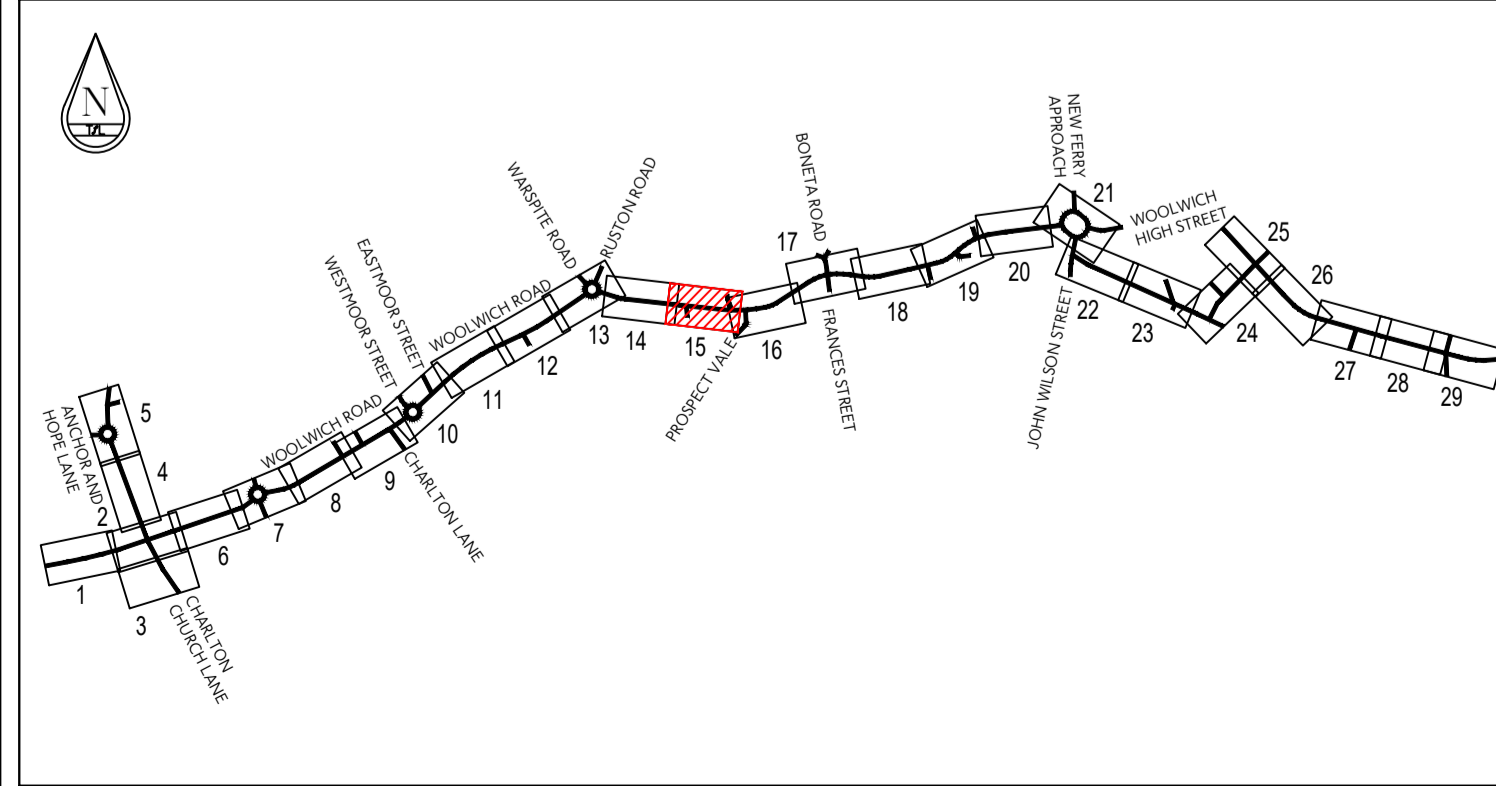
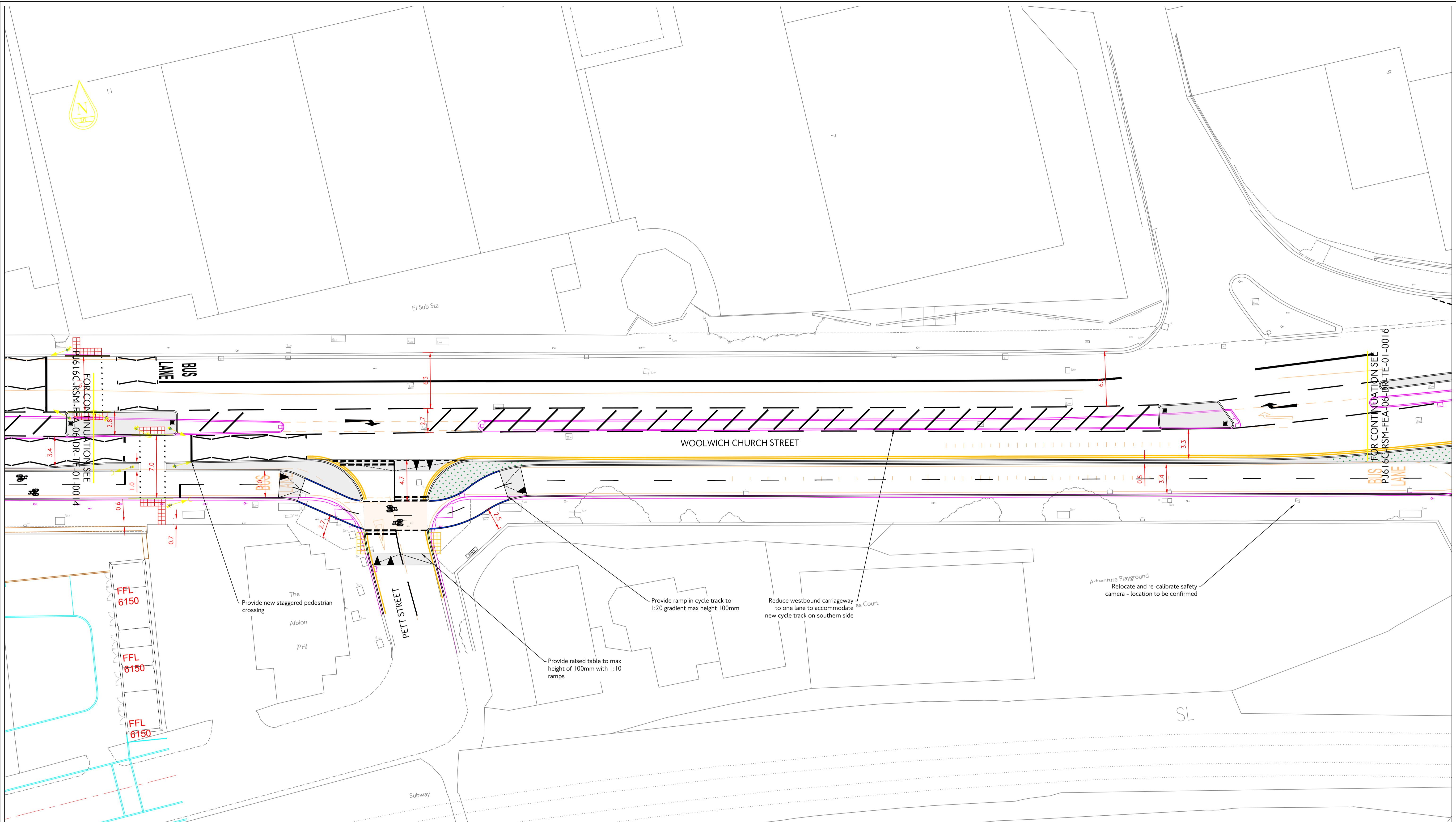

LEGEND

	Proposed road marking - yellow		Proposed lamp column with sign plate		Proposed tactile paving - red
	Proposed road marking - red		Existing gully affected		Proposed tactile paving - grey
	Existing road marking		Proposed bus stop flag		Proposed bench
	Existing road marking to be removed		Proposed bus shelter		Proposed grass area
	Proposed kerb		Proposed cycle stand		Proposed concrete paving
	Existing kerb / tactile to be removed		Proposed IGP		Proposed granite setts
	Proposed raised tactile delineator		Proposed guardrail		Proposed kerbed island
	Proposed dropped kerb		Guardrail to be removed		Proposed build-out
	Proposed transition kerb		Proposed Belisha beacon		Proposed blue surfacing
	Proposed bollard		Street furniture to be removed		Proposed buff surfacing
	Proposed sign and post		Proposed ramp		Proposed engraved cycle paver
	Proposed lamp column		Stat cover to be raised / lowered / relocated		Proposed accessible cycle bay
					Proposed green estate

- NOTES**
- All designs to be in accordance with TfL and RB Greenwich Streetscape Guidance.
 - All signing and signing to be in accordance with the current Traffic Signs Regulations and General Directions (TSRGD) 2016.
 - All dimensions in metres, unless otherwise stated.
 - All signs to be mounted on existing lighting columns / sign posts subject to detailed assessment.
 - Signs on footway to be mounted at a height to ensure a minimum vertical clearance of 2.3m to bottom of sign where cycling is permitted on the footway, elsewhere to 2.1m.
 - All signs to have a minimum horizontal clearance of 450mm from face of motorised trafficked kerb.
 - All signal heads to be mounted at a height to ensure a minimum vertical clearance of 2.3m to bottom of signal head where cycling is permitted on the footway, except low level signals.
 - A review of all existing signage detail and locations has not been included within this design revision.
 - Changes to drainage are indicative only and are subject to detailed design.
 - Lighting to be assessed by contractor.
 - Proposed traffic signal positions are indicative only and are subject to detailed design.
 - Recessed covers to be considered for inspection chambers within areas of tactile paving.
 - Assess carriageway condition at detailed design stage.
 - Re-instate existing road markings adjacent to kerb and carriageway works.
 - All gullies in cycle track/lane to be converted to "cycle friendly".
 - Coloured surfacing to be machine laid (subject to detailed design).
 - Drawing based on topographical survey provided by 4Seven dated April 2016.
 - Planting areas and trees are indicative only and subject to further assessment.
 - All road humps to conform to the Road Hump Regulations. Ramps in cycle tracks to be no greater than 1:20 ramp gradient.
 - Cycle stands to be "Sheffield" type hoop stand unless specified with spacing as scaled from drawing.
 - Kerb upstand adjacent to cycle track to be played with preferred angle of 30 degrees and 60mm total upstand; splayed angle to be no greater than 45 degrees.
 - For urban design details refer to urban design drawings and specifications.
 - Provide high friction surfacing to utility covers in cycle track.
 - Proposed green estate subject to further engagement with arboriculture team.

Transport for London
TfL Engineering
 Traffic Design Engineering

Palestra
 197 Blackfriars Road
 London SE1 8NJ

borough
 scheme
**RB of Greenwich
 Cycleway 4 Extension
 Feasibility Design**

date	scale	dm	chk	app	sheet no
MAY 22	1:200 @ A1	JF	AT	AM	0015 OF 0029
submittal					revision
S3	FOR COMMENT				P02

drawing No
PJ616C-RSM-FEA-06-DR-TE-01-0015

rev	date	details	dm	chk	app
P02	26.08.22	Changes following RSA1 comments	JF	AT	AM

© Crown copyright and database rights 2022 Ordnance Survey 100039971

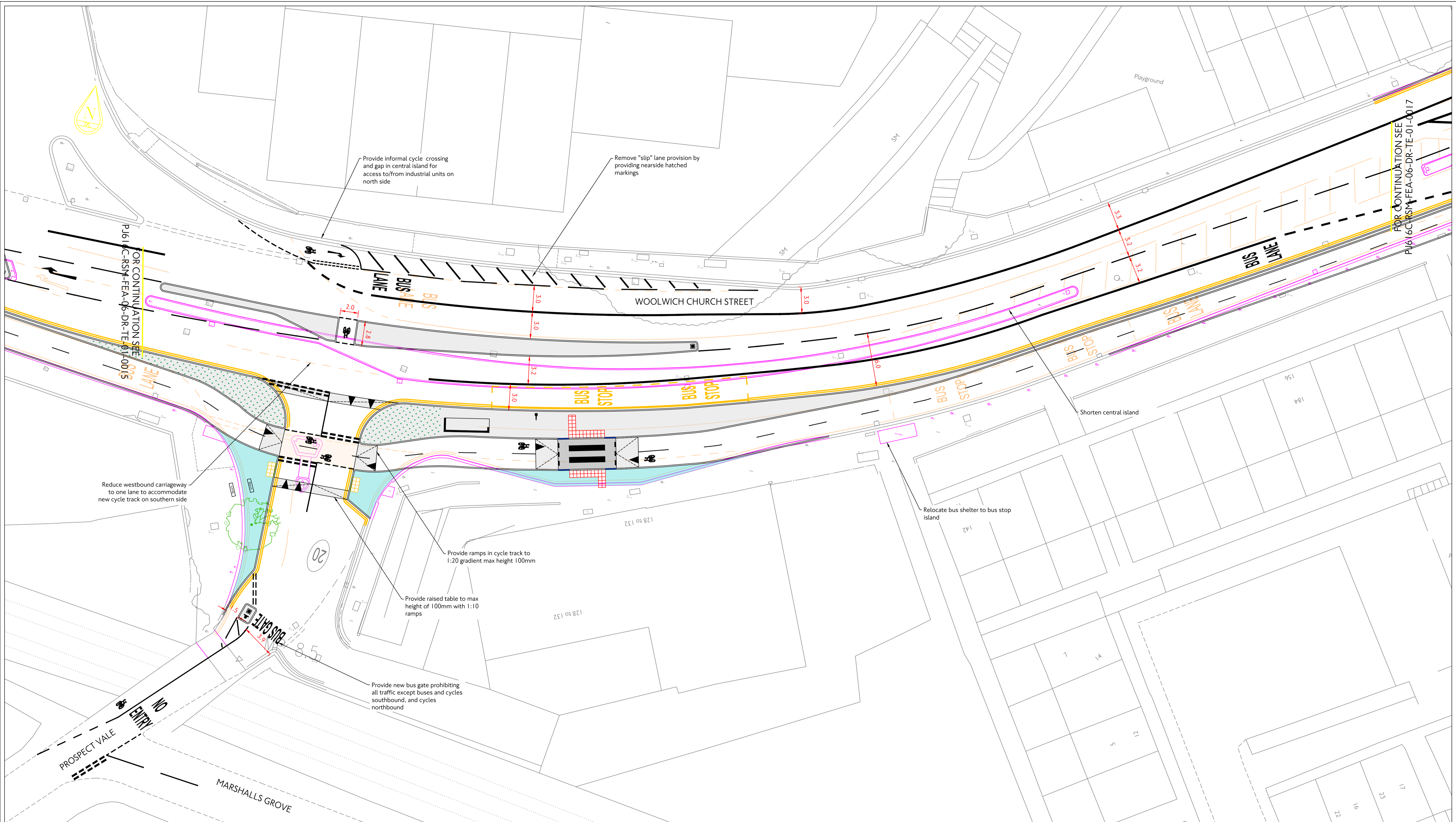

LEGEND

	Proposed road marking - white		Proposed lamp column with sign plate		Proposed tactile paving - buff
	Proposed road marking - yellow		Existing gully affected		Proposed tactile paving - red
	Proposed road marking - red		Proposed bus stop flag		Proposed tactile paving - grey
	Existing road marking		Proposed bus shelter		Proposed bench
	Existing road marking to be removed		Proposed cycle stand		Proposed grass area
	Proposed kerb		Proposed IGP		Proposed concrete paving
	Existing kerb / tactile to be removed		Proposed guardrail		Proposed granite setts
	Proposed raised tactile delineator		Guardrail to be removed		Proposed kerbed island
	Proposed dropped kerb		Proposed Belisha beacon		Proposed build-out
	Proposed transition kerb		Street furniture to be removed		Proposed blue surfacing
	Proposed bollard		Proposed ramp		Proposed buff surfacing
	Proposed sign and post		Stat cover to be raised / lowered / relocated		Proposed engraved cycle paver
	Proposed lamp column				Proposed accessible cycle bay
					Proposed green estate

- NOTES**
- All designs to be in accordance with TfL and RB Greenwich Streetscape Guidance.
 - All lining and signing to be in accordance with the current Traffic Signs Regulations and General Directions (TSRGD) 2016.
 - All dimensions in metres, unless otherwise stated.
 - All signs to be mounted on existing lighting columns / sign posts subject to detailed assessment.
 - Signs on footway to be mounted at a height to ensure a minimum vertical clearance of 2.3m to bottom of sign where cycling is permitted on the footway, elsewhere to 2.1m.
 - All signs to have a minimum horizontal clearance of 450mm from face of motorised trafficked kerb.
 - All signal heads to be mounted at a height to ensure a minimum vertical clearance of 2.3m to bottom of signal head where cycling is permitted on the footway, except low level signals.
 - A review of all existing signage detail and locations has not been included within this design revision.
 - Changes to drainage are indicative only and are subject to detailed design.
 - Lighting to be assessed by contractor.
 - Proposed traffic signal positions are indicative only and are subject to detailed design.
 - Recessed covers to be considered for inspection chambers within areas of tactile paving.
 - Assess carriageway condition at detailed design stage.
 - Re-instate existing road markings adjacent to kerb and carriageway works.
 - All gullies in cycle track/lane to be converted to "cycle friendly".
 - Coloured surfacing to be machine laid (subject to detailed design).
 - Drawing based on topographical survey provided by 40Seven dated April 2016.
 - Planting areas and trees are indicative only and subject to further assessment.
 - All road humps to conform to the Road Hump Regulations. Ramps in cycle tracks to be no greater than 1:20 ramp gradient.
 - Cycle stands to be "Sheffield" type hoop stand unless specified with spacing as scaled from drawing.
 - Kerb upstand adjacent to cycle track to be played with preferred angle of 30 degrees and 60mm total upstand; played angle to be no greater than 45 degrees.
 - For urban design details refer to urban design drawings and specifications.
 - Provide high friction surfacing to utility covers in cycle track.
 - Proposed green estate subject to further engagement with arboriculture team.

Transport for London
TfL Engineering Traffic Design Engineering

Palestra
 197 Blackfriars Road
 London SE1 8NU

borough
RB of Greenwich
 scheme
**Cycleway 4 Extension
 Feasibility Design**

date	scale	dm	chk	app	sheet no
MAY 22	1:200 @ A1	JF	AT	AM	0016 OF 0029
submittal					revision
S3					P02

drawing No
PJ616C-RSM-FEA-06-DR-TE-01-0016

rev	date	details	dm	chk	app
P02	26.08.22	Changes following RSA1 comments	JF	AT	AM

© Crown copyright and database rights. 2022 Ordnance Survey. 100033971

EXISTING METHOD OF CONTROL 06/000099/U A206 WOOLWICH CHURCH STREET - FRANCES STREET

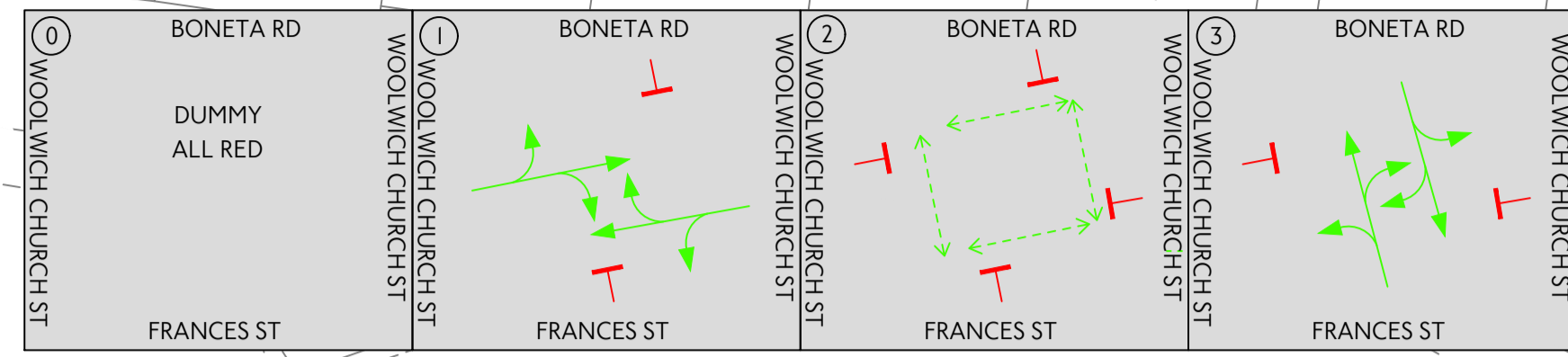

PROPOSED METHOD OF CONTROL 06/000099/U A206 WOOLWICH CHURCH STREET - FRANCES STREET

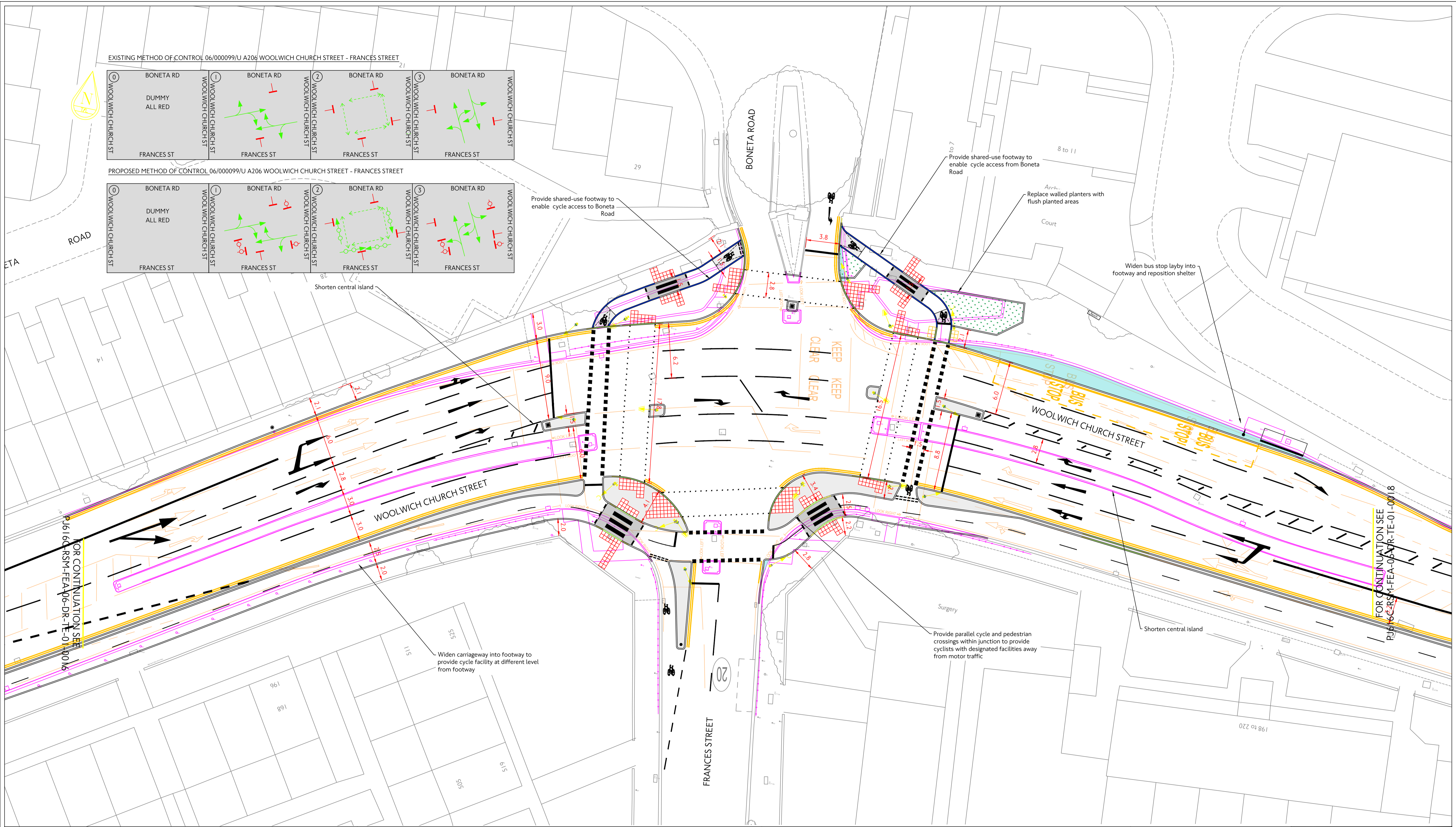
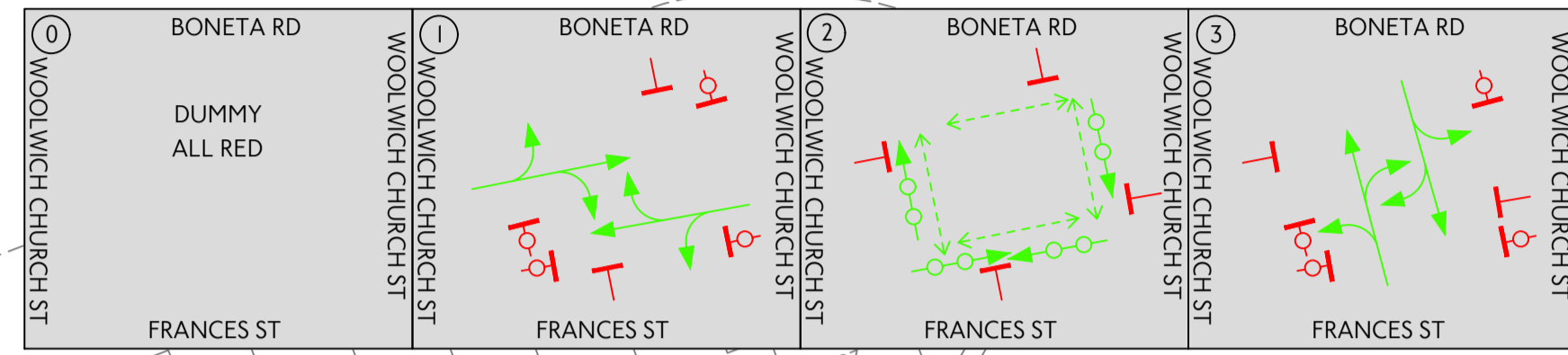

LEGEND

	Proposed road marking - white		Proposed lamp column with sign plate		Proposed tactile paving - buff
	Proposed road marking - yellow		Existing gully affected		Proposed tactile paving - red
	Proposed road marking - red		Proposed bus stop flag		Proposed tactile paving - grey
	Existing road marking		Proposed bus shelter		Proposed bench
	Existing road marking to be removed		Proposed cycle stand		Proposed grass area
	Proposed kerb		Proposed IGP		Proposed concrete paving
	Existing kerb / tactile to be removed		Proposed guardrail		Proposed granite setts
	Proposed raised tactile delineator		Guardrail to be removed		Proposed kerbed island
	Proposed dropped kerb		Proposed Belisha beacon		Proposed build-out
	Proposed transition kerb		Proposed traffic signal		Proposed blue surfacing
	Proposed bollard		Street furniture to be removed		Proposed buff surfacing
	Proposed sign and post		Proposed ramp		Proposed engraved cycle paver
	Proposed lamp column		Stat cover to be raised / lowered / relocated		Proposed accessible cycle bay
					Proposed green estate

- NOTES**
- All designs to be in accordance with TfL and RB Greenwich Streetscape Guidance.
 - All signing and signing to be in accordance with the current Traffic Signs Regulations and General Directions (TSRGD) 2016.
 - All dimensions in metres, unless otherwise stated.
 - All signs to be mounted on existing lighting columns / sign posts subject to detailed assessment.
 - Signs on footway to be mounted at a height to ensure a minimum vertical clearance of 2.3m to bottom of sign where cycling is permitted on the footway, elsewhere to 2.1m.
 - All signs to have a minimum horizontal clearance of 450mm from face of motorised trafficked kerb.
 - All signal heads to be mounted at a height to ensure a minimum vertical clearance of 2.3m to bottom of signal head where cycling is permitted on the footway, except low level signals.
 - A review of all existing signage detail and locations has not been included within this design revision.
 - Changes to drainage are indicative only and are subject to detailed design.
 - Lighting to be assessed by contractor.
 - Proposed traffic signal positions are indicative only and are subject to detailed signal design.
 - Recessed covers to be considered for inspection chambers within areas of tactile paving.
 - Assess carriageway condition at detailed design stage.
 - Re-instate existing road markings adjacent to kerb and carriageway works.
 - All gullies in cycle track/tane to be converted to "cycle friendly".
 - Coloured surfacing to be machine laid (subject to detailed design).
 - Drawing based on topographical survey provided by 40Seven dated April 2016.
 - Planting areas and trees are indicative only and subject to further assessment.
 - All road humps to conform to the Road Hump Regulations. Ramps in cycle tracks to be no greater than 1:20 ramp gradient.
 - Cycle stands to be "Sheffield" type hoop stand unless specified with spacing as scaled from drawing.
 - Kerb upstand adjacent to cycle track to be played with preferred angle of 30 degrees and 60mm total upstand; played angle to be no greater than 45 degrees.
 - For urban design details refer to urban design drawings and specifications.
 - Provide high friction surfacing to utility covers in cycle track.
 - Proposed green estate subject to further engagement with arboriculture team.

TfL Engineering Traffic Design Engineering

Palestra 197 Blackfriars Road London SE1 8NJ

borough scheme

RB of Greenwich

Cycleway 4 Extension Feasibility Design

date	scale	dm	chk	app	sheet no
MAY 22	1:200 @ A1	JF	AT	AM	0017 OF 0029
submittal					revision
S3	FOR COMMENT				P02

drawing No

PJ616C-RSM-FEA-06-DR-TE-01-0017

rev	date	details	dm	chk	app
P02	26.08.22	Changes following RSA1 comments	JF	AT	AM

© Crown copyright and database rights. 2022 Ordnance Survey 100039971

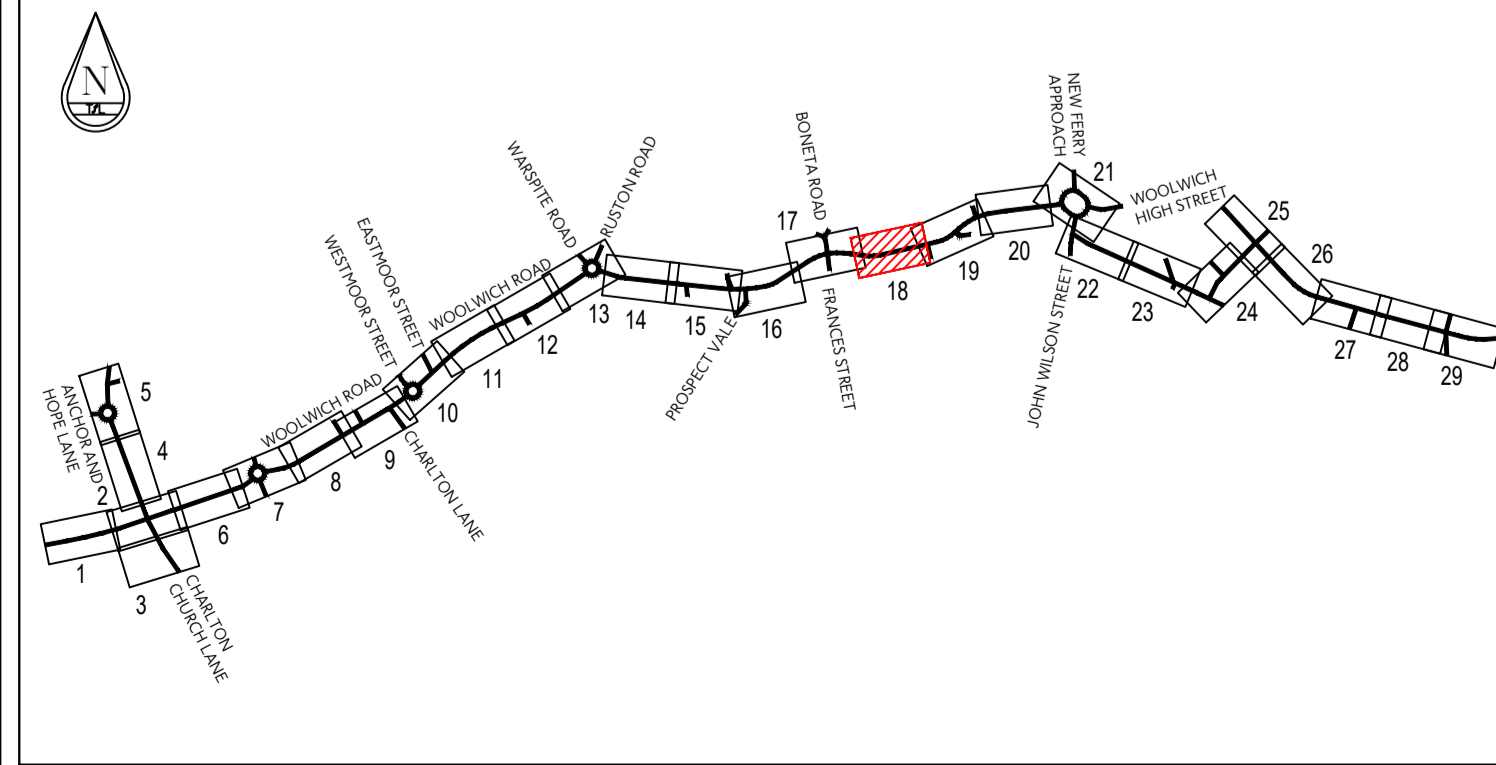
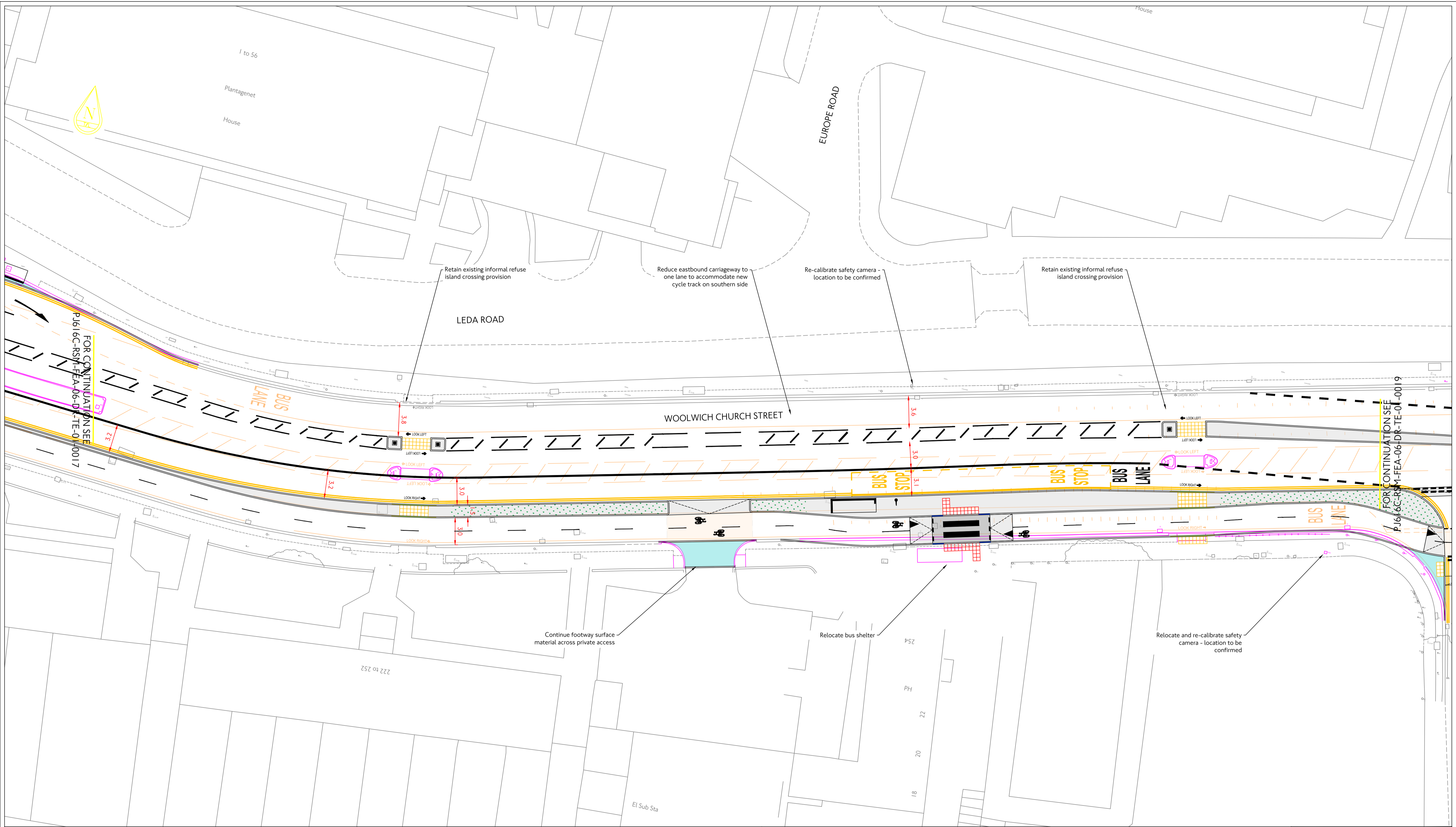

LEGEND

Proposed road marking - white	Proposed road marking - yellow	Proposed road marking - red	Existing road marking to be removed	Proposed kerb	Existing kerb / tactile to be removed	Proposed raised tactile delineator	Proposed dropped kerb	Proposed transition kerb	Proposed bollard	Proposed sign and post	Proposed lamp column	Proposed lamp column with sign plate	Existing gully affected	Proposed bus stop flag	Proposed bus shelter	Proposed cycle stand	Proposed IGP	Proposed guardrail	Guardrail to be removed	Proposed Belisha beacon	Street furniture to be removed	Proposed traffic signal	Proposed ramp	Stat cover to be raised / lowered / relocated	Proposed tactile paving - buff	Proposed tactile paving - red	Proposed tactile paving - grey	Proposed bench	Proposed grass area	Proposed concrete paving	Proposed granite setts	Proposed kerbed island	Proposed build-out	Proposed blue surfacing	Proposed buff surfacing	Proposed engraved cycle paver	Proposed accessible cycle bay	Proposed green estate
-------------------------------	--------------------------------	-----------------------------	-------------------------------------	---------------	---------------------------------------	------------------------------------	-----------------------	--------------------------	------------------	------------------------	----------------------	--------------------------------------	-------------------------	------------------------	----------------------	----------------------	--------------	--------------------	-------------------------	-------------------------	--------------------------------	-------------------------	---------------	---	--------------------------------	-------------------------------	--------------------------------	----------------	---------------------	--------------------------	------------------------	------------------------	--------------------	-------------------------	-------------------------	-------------------------------	-------------------------------	-----------------------

- NOTES**
- All designs to be in accordance with TfL and RB Greenwich Streetscape Guidance.
 - All signing and signing to be in accordance with the current Traffic Signs Regulations and General Directions (TSRGD) 2016.
 - All dimensions in metres, unless otherwise stated.
 - All signs to be mounted on existing lighting columns / sign posts subject to detailed assessment.
 - Signs on footway to be mounted at a height to ensure a minimum vertical clearance of 2.3m to bottom of sign where cycling is permitted on the footway, elsewhere to 2.1m.
 - All signs to have a minimum horizontal clearance of 450mm from face of motorised trafficked kerb.
 - All signal heads to be mounted at a height to ensure a minimum vertical clearance of 2.3m to bottom of signal head where cycling is permitted on the footway, except low level signals.
 - A review of all existing signage detail and locations has not been included within this design revision.
 - Changes to drainage are indicative only and are subject to detailed design.
 - Lighting to be assessed by contractor.
 - Proposed traffic signal positions are indicative only and are subject to detailed design.
 - Recessed covers to be considered for inspection chambers within areas of tactile paving.
 - Proposed traffic signal positions are indicative only and are subject to detailed design.
 - Assess carriageway condition at detailed design stage.
 - Re-instate existing road markings adjacent to kerb and carriageway works.
 - All gullies in cycle track/lane to be converted to "cycle friendly".
 - Coloured surfacing to be machine laid (subject to detailed design).
 - Drawing based on topographical survey provided by 40Seven dated April 2016.
 - Planting areas and trees are indicative only and subject to further assessment.
 - All road humps to conform to the Road Hump Regulations. Ramps in cycle tracks to be no greater than 1:20 ramp gradient.
 - Cycle stands to be "Sheffield" type hoop stand unless specified with spacing as scaled from drawing.
 - Kerb upstand adjacent to cycle track to be played with preferred angle of 30 degrees and 60mm total upstand; splayed angle to be no greater than 45 degrees.
 - For urban design details refer to urban design drawings and specifications.
 - Provide high friction surfacing to utility covers in cycle track.
 - Proposed green estate subject to further engagement with arboriculture team.

		Traffic Design Engineering	
borough RB of Greenwich		Palestra 197 Blackfriars Road London SE1 8NJ	
scheme Cycleway 4 Extension Feasibility Design		date MAY 22	
scale 1:200 @ A1		sheet no 0018 OF 0029	
suitability S3		app AM	
drawing No PJ616C-RSM-FEA-06-DR-TE-01-0018		revision P02	
rev P02	date 26.08.22	details Changes following RSA1 comments	app AM

© Crown copyright and database rights. 2022 Ordnance Survey. 100039971

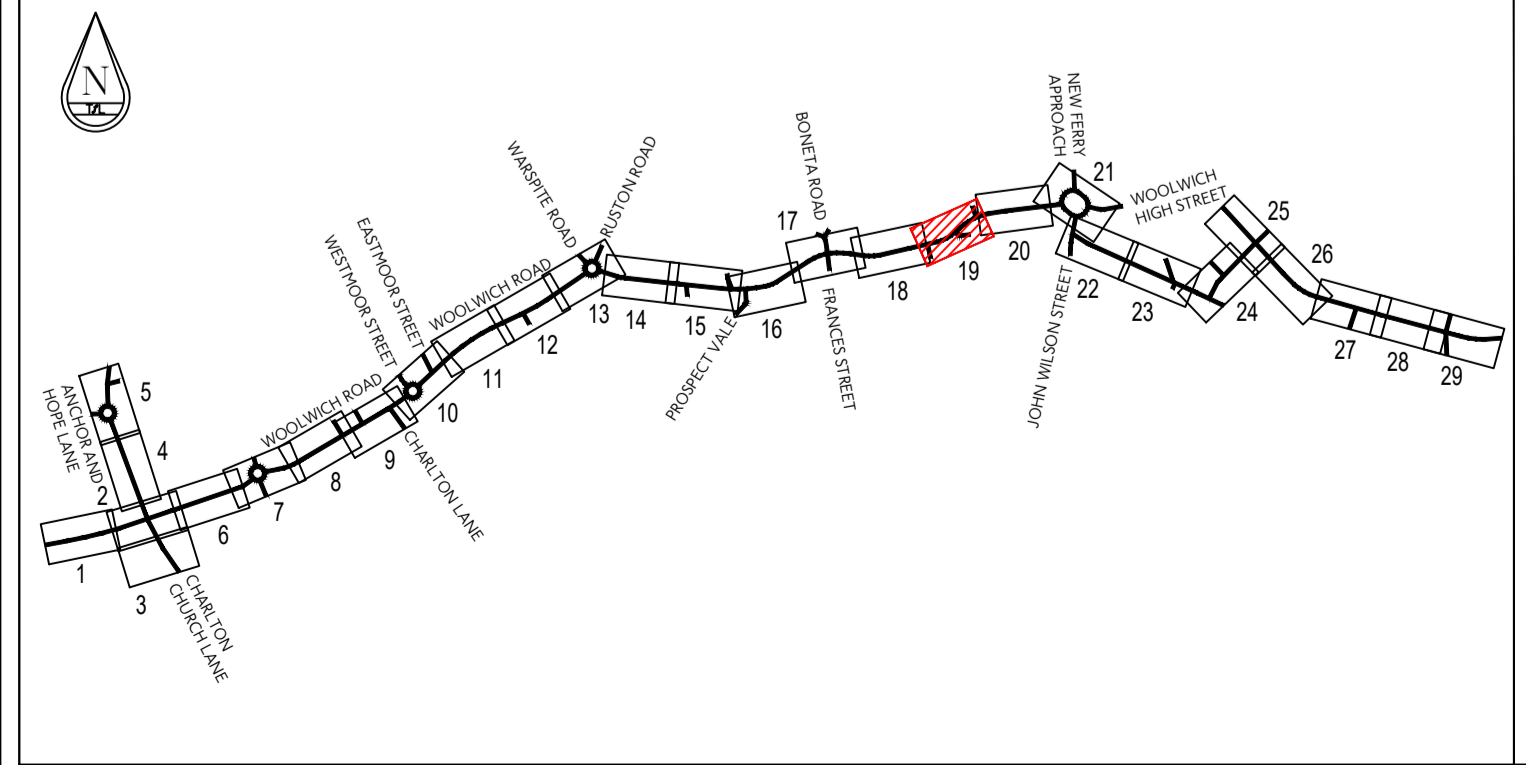
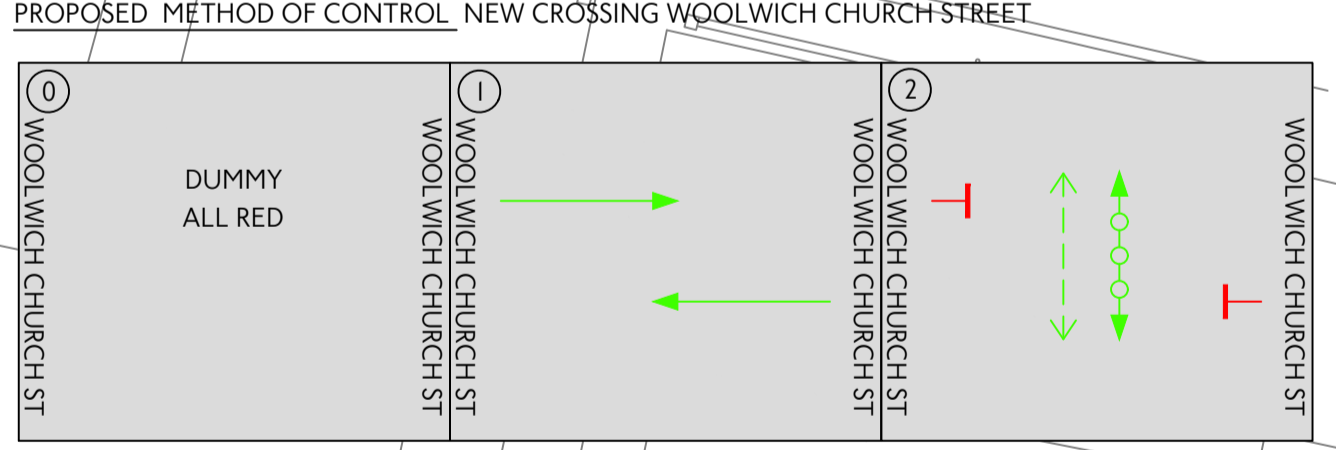
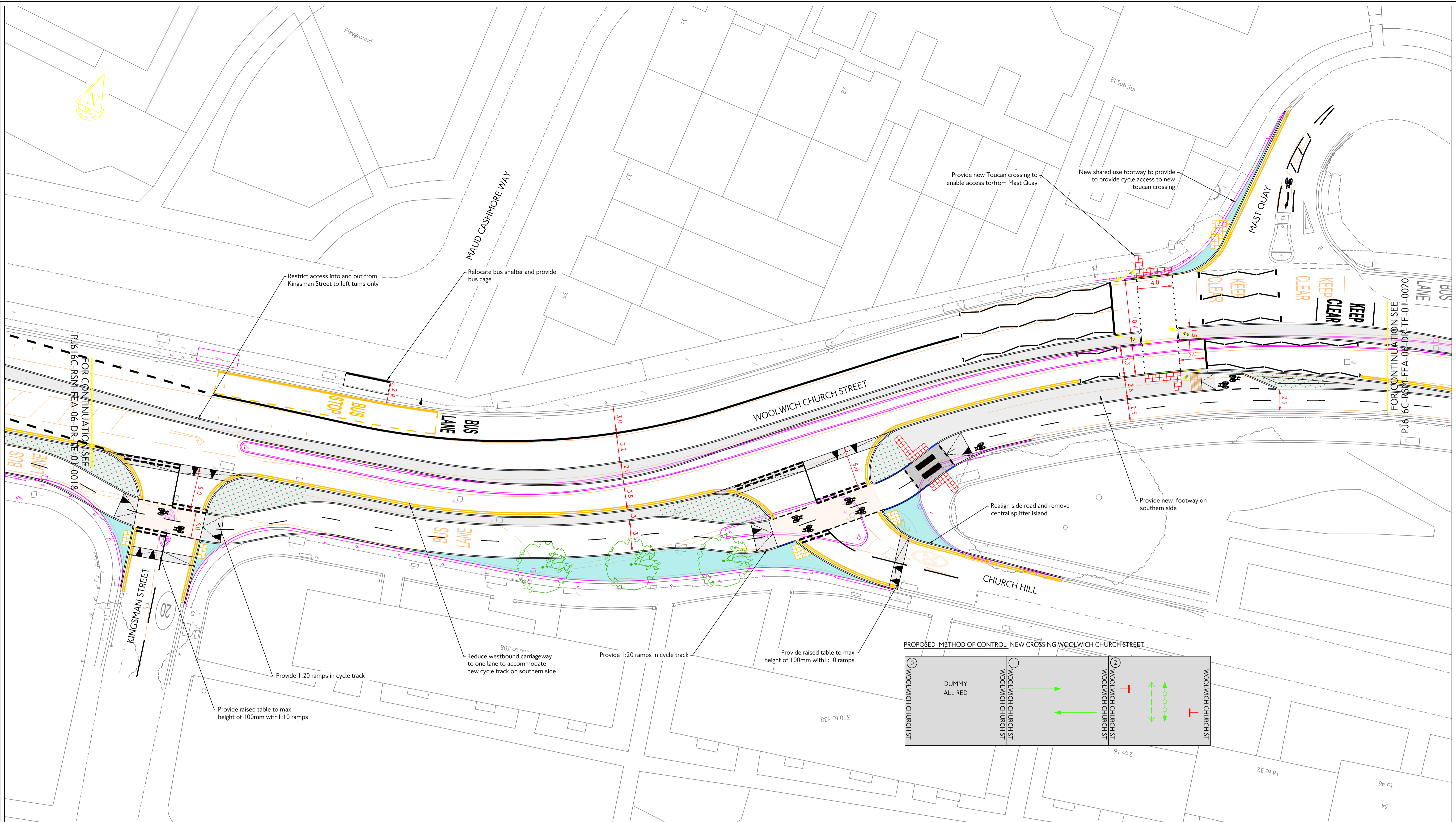

LEGEND

	Proposed road marking - yellow		Proposed lamp column with sign plate		Proposed road marking - red		Proposed tactile paving - red
	Existing road marking		Existing gully affected		Existing road marking to be removed		Proposed tactile paving - grey
	Proposed kerb		Proposed bus stop flag		Proposed raised tactile delineator		Proposed bench
	Existing kerb / tactile to be removed		Proposed bus shelter		Proposed dropped kerb		Proposed grass area
	Proposed transition kerb		Proposed cycle stand		Proposed blue surfacing		Proposed concrete paving
	Proposed bollard		Proposed IGP		Proposed buff surfacing		Proposed granite setts
	Proposed sign and post		Proposed guardrail		Proposed accessible cycle bay		Proposed kerbed island
	Proposed lamp column		Guardrail to be removed		Proposed green estate		Proposed build-out
			Proposed Belisha beacon				Proposed blue surfacing
			Street furniture to be removed				Proposed buff surfacing
			Proposed traffic signal				Proposed engraved cycle paver
			Proposed ramp				Proposed accessible cycle bay
			Stat cover to be raised / lowered / relocated				Proposed green estate

- NOTES**
- All designs to be in accordance with TfL and RB Greenwich Streetscape Guidance.
 - All signing and signing to be in accordance with the current Traffic Signs Regulations and General Directions (TSRGD) 2016.
 - All dimensions in metres, unless otherwise stated.
 - All signs to be mounted on existing lighting columns / sign posts subject to detailed assessment.
 - Signs on footway to be mounted at a height to ensure a minimum vertical clearance of 2.3m to bottom of sign where cycling is permitted on the footway, elsewhere to 2.1m.
 - All signs to have a minimum horizontal clearance of 450mm from face of motorised trafficked kerb.
 - All signal heads to be mounted at a height to ensure a minimum vertical clearance of 2.3m to bottom of signal head where cycling is permitted on the footway, except low level signals.
 - A review of all existing signage detail and locations has not been included within this design revision.
 - Changes to drainage are indicative only and are subject to detailed design.
 - Lighting to be assessed by contractor.
 - Proposed traffic signal positions are indicative only and are subject to detailed design.
 - Recessed covers to be considered for inspection chambers within areas of tactile paving.
 - Assess carriageway condition at detailed design stage.
 - Re-instate existing road markings adjacent to kerb and carriageway works.
 - All gullies in cycle track/lane to be converted to "cycle friendly".
 - Coloured surfacing to be machine laid (subject to detailed design).
 - Drawing based on topographical survey provided by 40Seven dated April 2016.
 - Planting areas and trees are indicative only and subject to further assessment.
 - All road humps to conform to the Road Hump Regulations. Ramps in cycle tracks to be no greater than 1:20 ramp gradient.
 - Cycle stands to be "Sheffield" type hoop stand unless specified with spacing as scaled from drawing.
 - Kerb upstand adjacent to cycle track to be played with preferred angle of 30 degrees and 60mm total upstand; splayed angle to be no greater than 45 degrees.
 - For urban design details refer to urban design drawings and specifications.
 - Provide high friction surfacing to utility covers in cycle track.
 - Proposed green estate subject to further engagement with arboriculture team.

Transport for London
TfL Engineering

Traffic Design Engineering

Palestra
197 Blackfriars Road
London SE1 8NJ

borough
scheme
RB of Greenwich
Cyclway 4 Extension
Feasibility Design

date	scale	dm	chk	app	sheet no
MAY 22	1:200 @ A1	JF	AT	AM	0019 OF 0029
submittal					revision
S3	FOR COMMENT				P02
drawing No	PJ616C-RSM-FEA-06-DR-TE-01-0019				
rev	date	details	dm	chk	app
P02	26.08.22	Changes following RSA1 comments	JF	AT	AM

© Crown copyright and database rights. 2022 Ordnance Survey. 100039971

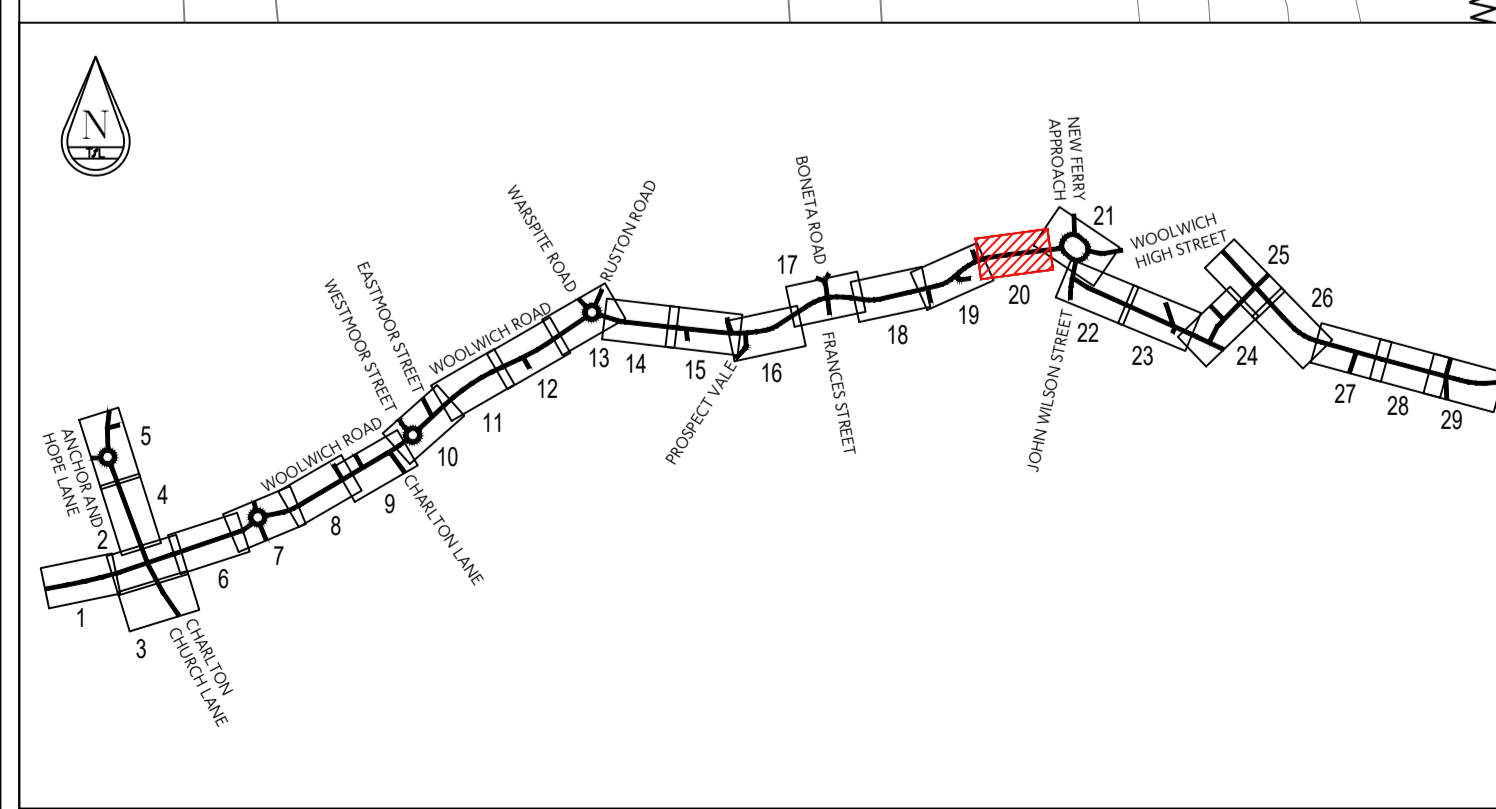
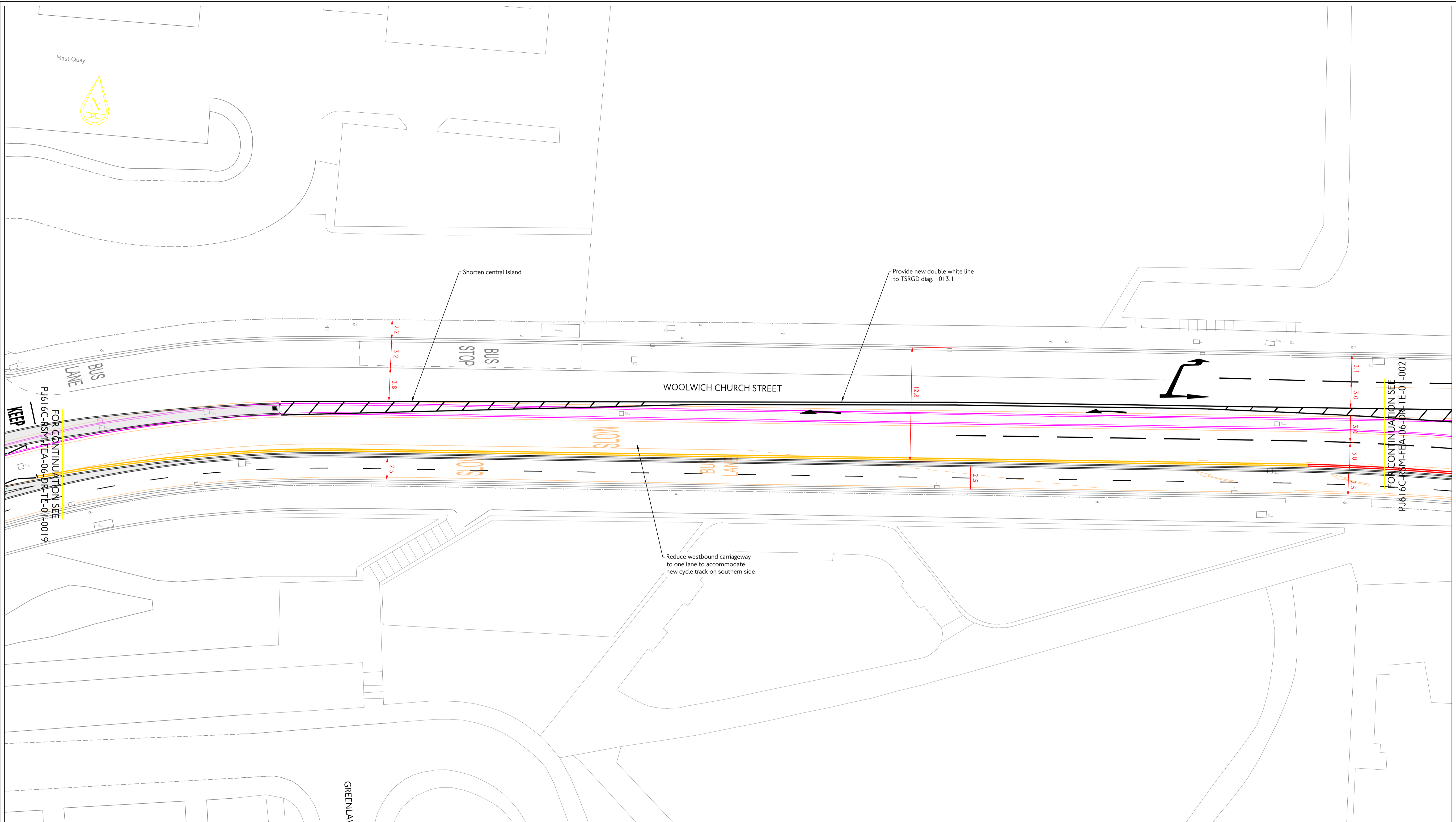

LEGEND

Proposed road marking - white	Proposed road marking - yellow	Proposed road marking - red	Existing road marking	Existing road marking to be removed	Proposed kerb	Existing kerb / tactile to be removed	Proposed raised tactile delineator	Proposed dropped kerb	Proposed transition kerb	Proposed bollard	Proposed sign and post	Proposed lamp column	Proposed lamp column with sign plate	Existing gully affected	Proposed bus stop flag	Proposed bus shelter	Proposed cycle stand	Proposed IGP	Proposed guardrail	Proposed Belisha beacon	Street furniture to be removed	Proposed ramp	Stat cover to be raised / lowered / relocated	Proposed tactile paving - buff	Proposed tactile paving - red	Proposed tactile paving - grey	Proposed bench	Proposed grass area	Proposed concrete paving	Proposed granite setts	Proposed kerbed island	Proposed build-out	Proposed blue surfacing	Proposed buff surfacing	Proposed engraved cycle paver	Proposed accessible cycle bay	Proposed green estate
-------------------------------	--------------------------------	-----------------------------	-----------------------	-------------------------------------	---------------	---------------------------------------	------------------------------------	-----------------------	--------------------------	------------------	------------------------	----------------------	--------------------------------------	-------------------------	------------------------	----------------------	----------------------	--------------	--------------------	-------------------------	--------------------------------	---------------	---	--------------------------------	-------------------------------	--------------------------------	----------------	---------------------	--------------------------	------------------------	------------------------	--------------------	-------------------------	-------------------------	-------------------------------	-------------------------------	-----------------------

- NOTES**
- All designs to be in accordance with TfL and RB Greenwich Streetscape Guidance.
 - All lining and signing to be in accordance with the current Traffic Signs Regulations and General Directions (TSRGD) 2016.
 - All signs to be mounted on existing lighting columns / sign posts subject to detailed assessment.
 - Signs on footway to be mounted at a height to ensure a minimum vertical clearance of 2.3m to bottom of sign where cycling is permitted on the footway, elsewhere to 2.1m.
 - All signs to have a minimum horizontal clearance of 450mm from face of motorised trafficked kerb.
 - All signal heads to be mounted at a height to ensure a minimum vertical clearance of 2.3m to bottom of signal head where cycling is permitted on the footway, except low level signals.
 - A review of all existing signage detail and locations has not been included within this design revision.
 - Changes to drainage are indicative only and are subject to detailed design.
 - Lighting to be assessed by contractor.
 - Proposed traffic signal positions are indicative only and are subject to detailed signal design.
 - Recessed covers to be considered for inspection chambers within areas of tactile paving.
 - Assess carriageway condition at detailed design stage.
 - Re-instate existing road markings adjacent to kerb and carriageway works.
 - All gullies in cycle track/lane to be converted to "cycle friendly".
 - Coloured surfacing to be machine laid (subject to detailed design).
 - Drawing based on topographical survey provided by 40Seven dated April 2016.
 - Planting areas and trees are indicative only and subject to further assessment.
 - All road humps to conform to the Road Hump Regulations. Ramps in cycle tracks to be no greater than 1:20 ramp gradient.
 - Cycle stands to be "Sheffield" type hoop stand unless specified with spacing as scaled from drawing.
 - Kerb upstand adjacent to cycle track to be played with preferred angle of 30 degrees and 60mm total upstand; played angle to be no greater than 45 degrees.
 - For urban design details refer to urban design drawings and specifications.
 - Provide high friction surfacing to utility covers in cycle track.
 - Proposed green estate subject to further engagement with arboriculture team.

Transport for London
TfL Engineering

Traffic Design Engineering

Palestra
197 Blackfriars Road
London SE1 8NJ

borough
scheme
RB of Greenwich
Cyclway 4 Extension
Feasibility Design

date	scale	dm	chk	app	sheet no
MAY 22	1:200 @ A1	JF	AT	AM	0020 OF 0029
submittal					revision
S3	FOR COMMENT				P02

drawing No
PJ616C-RSM-FEA-06-DR-TE-01-0020

rev	date	details	dm	chk	app
P02	26.08.22	Changes following RSA1 comments	JF	AT	AM

© Crown copyright and database rights 2022 Ordnance Survey 100039971

LEGEND	
—	Proposed road marking - white
—	Proposed road marking - yellow
—	Proposed road marking - red
—	Existing road marking
—	Existing road marking to be removed
—	Proposed kerb
—	Existing kerb / tactile to be removed
—	Proposed raised tactile delineator
—	Proposed dropped kerb
—	Proposed transition kerb
B •	Proposed bollard
SP •	Proposed sign and post
LC •	Proposed lamp column
LC •	Proposed lamp column with sign plate
BS •	Proposed bus stop flag
—	Proposed bus shelter
IGP •	Proposed IGP
—	Proposed guardrail
BB •	Proposed Belisha beacon
—	Proposed traffic signal
—	Street furniture to be removed
—	Proposed ramp
—	Stat cover to be raised / lowered / relocated
—	Proposed tactile paving - buff
—	Proposed tactile paving - red
—	Proposed tactile paving - grey
—	Proposed bench
—	Proposed grass area
—	Proposed concrete paving
—	Proposed granite setts
—	Proposed kerbed island
—	Proposed build-out
—	Proposed blue surfacing
—	Proposed buff surfacing
—	Proposed engraved cycle paver
—	Proposed accessible cycle bay
—	Proposed green estate

- NOTES**
- All designs to be in accordance with TfL and RB Greenwich Streetscape Guidance.
 - All lining and signing to be in accordance with the current Traffic Signs Regulations and General Directions (TSRGD) 2016.
 - All dimensions in metres, unless otherwise stated.
 - All signs to be mounted on existing lighting columns / sign posts subject to detailed assessment.
 - Signs on footway to be mounted at a height to ensure a minimum vertical clearance of 2.3m to bottom of sign where cycling is permitted on the footway, elsewhere to 2.1m.
 - All signs to have a minimum horizontal clearance of 450mm from face of motorised trafficked kerb.
 - All signal heads to be mounted at a height to ensure a minimum vertical clearance of 2.3m to bottom of signal head where cycling is permitted on the footway, except low level signals.
 - A review of all existing signage detail and locations has not been included within this design revision.
 - Changes to drainage are indicative only and are subject to detailed design.
 - Lighting to be assessed by contractor.
 - Proposed traffic signal positions are indicative only and are subject to detailed signal design.
 - Recessed covers to be considered for inspection chambers within areas of tactile paving.
 - Assess carriageway condition at detailed design stage.
 - Re-instate existing road markings adjacent to kerb and carriageway works.
 - All gullies in cycle track/lane to be converted to "cycle friendly".
 - Coloured surfacing to be machine laid (subject to detailed design).
 - Drawing based on topographical survey provided by 40Seven dated September April 2019.
 - All road humps to conform to the Road Hump Regulations. Ramps in cycle tracks to be no greater than 75mm high and 1:20 ramp gradient.
 - Cycle stands to be "Sheffield" type hoop stand unless specified with spacing as scaled from drawing.
 - Kerb upstand adjacent to cycle track to be splayed with preferred angle of 30 degrees and 60mm upstand; splayed angle to be no greater than 45 degrees.
 - For urban design details refer to urban design drawings and specifications.
 - Provide high friction surfacing to utility covers in cycle track.
 - Proposed green estate subject to further engagement with arboriculture team.

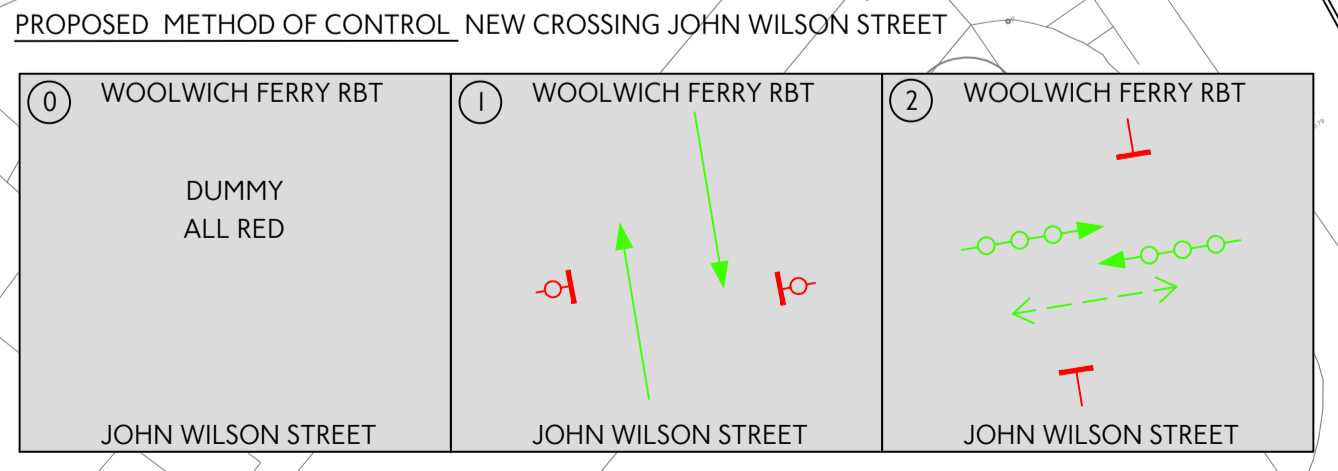
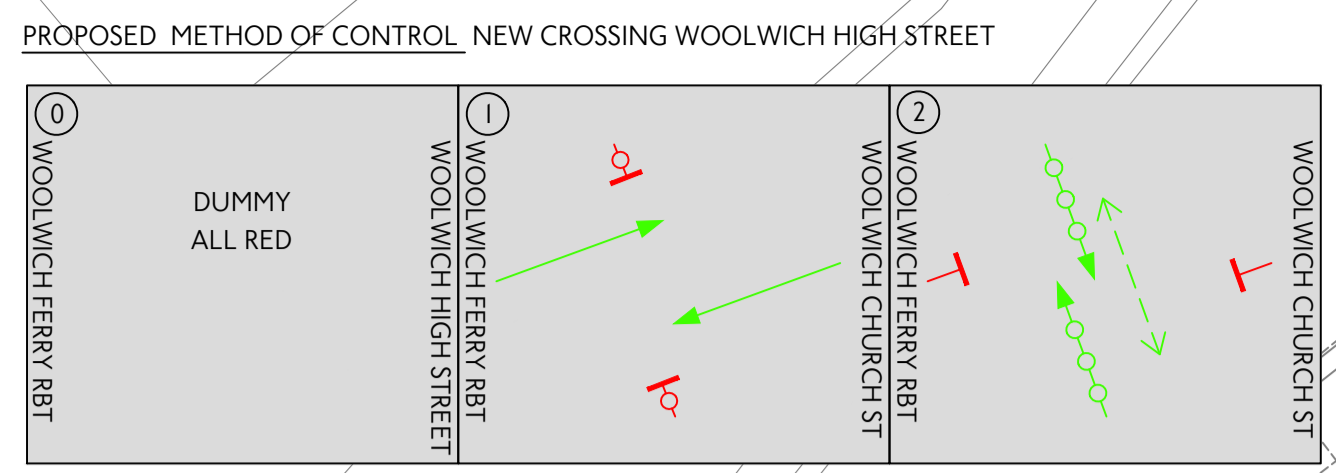
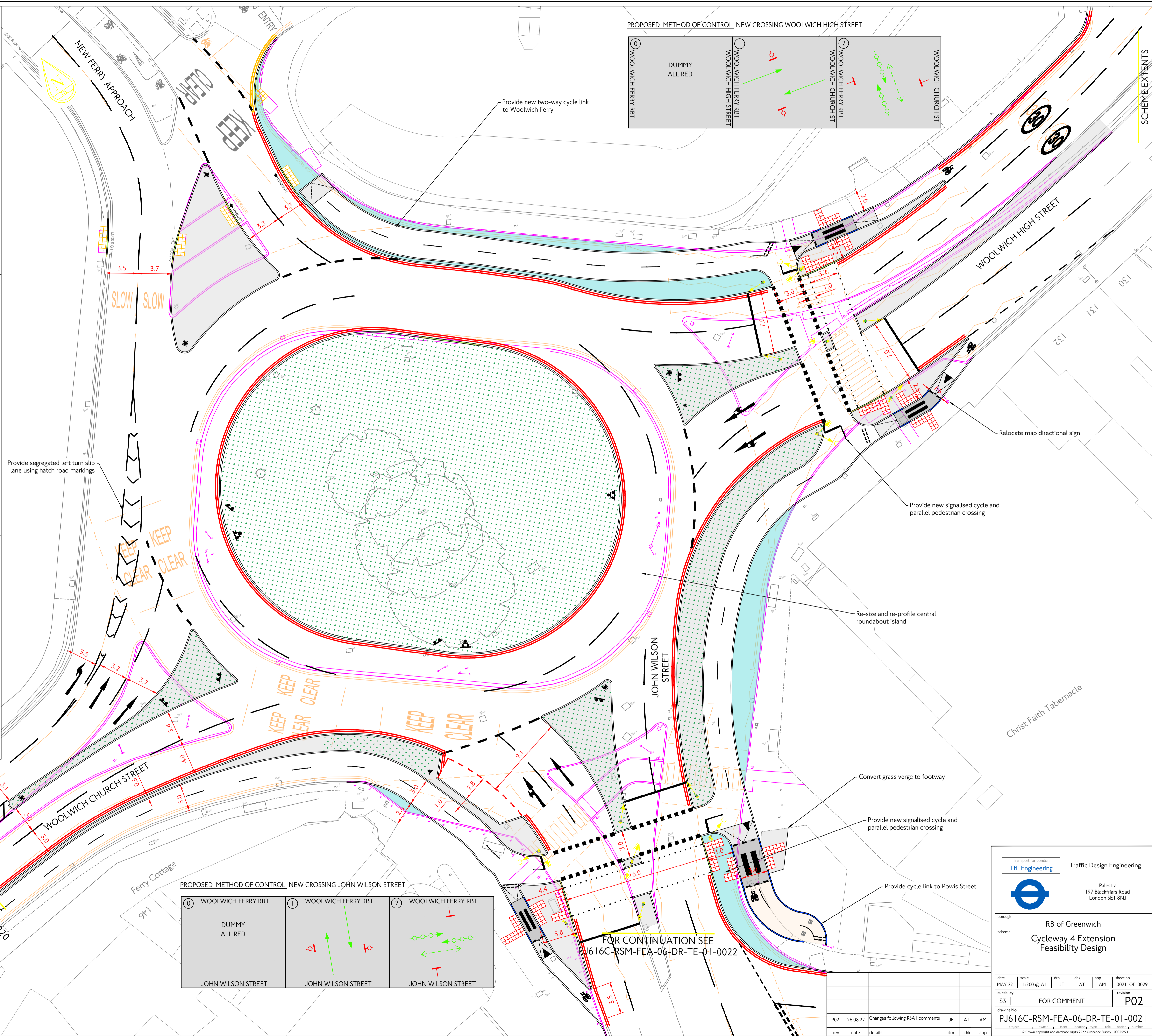
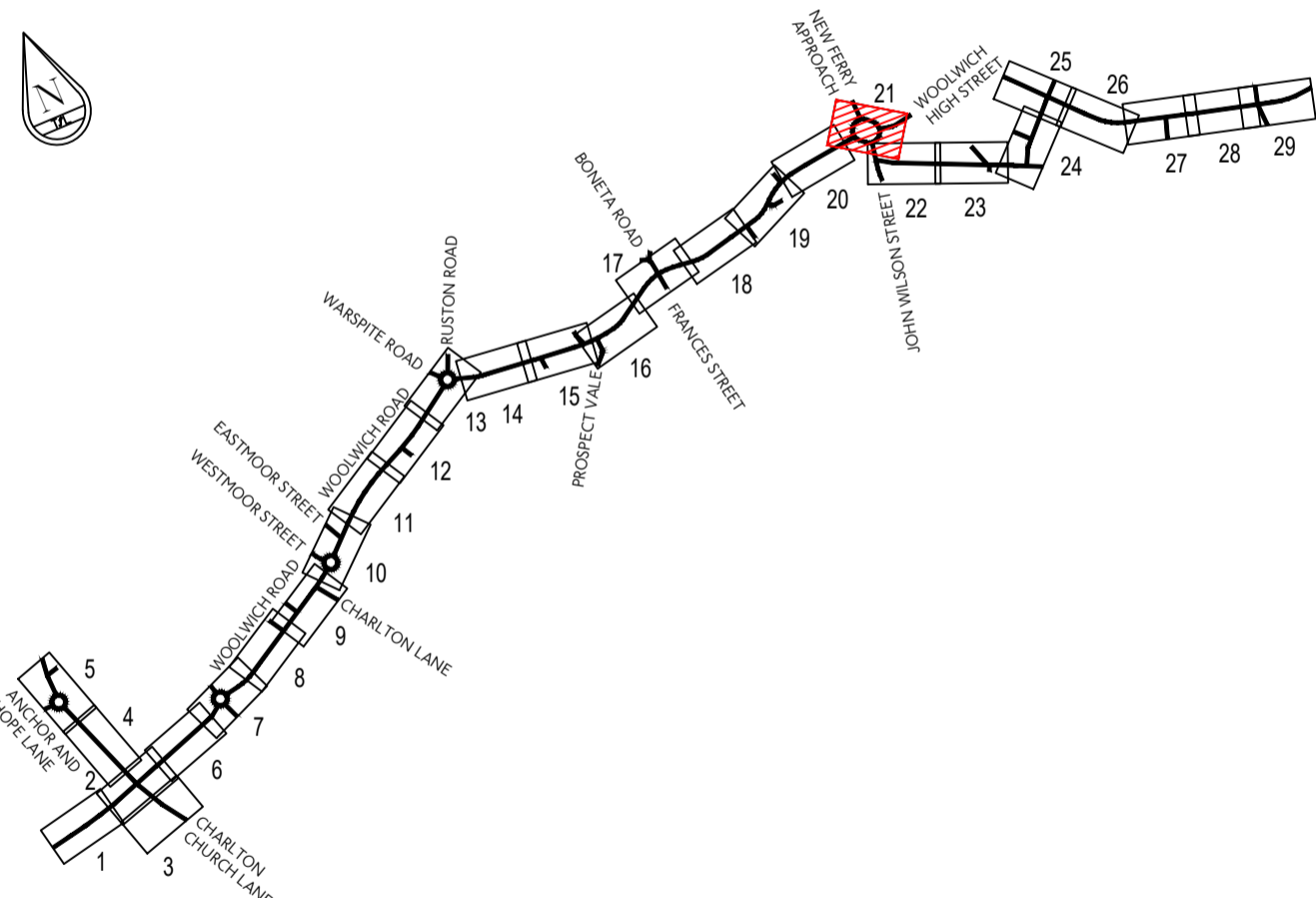

FOR CONTINUATION SEE PJ616C-RSM-FEA-06-DR-TE-01-0022

Transport for London
TfL Engineering

Traffic Design Engineering

Palestra
197 Blackfriars Road
London SE1 8NJ

borough
scheme
RB of Greenwich
Cycleway 4 Extension
Feasibility Design

date	scale	dm	chk	app	sheet no
MAY 22	1:200 @ A1	JF	AT	AM	0021 OF 0029
suitability					revision
S3	FOR COMMENT				P02
drawing No	PJ616C-RSM-FEA-06-DR-TE-01-0021				
rev	date	details	dm	chk	app
P02	26.08.22	Changes following RSA1 comments	JF	AT	AM

© Crown copyright and database rights. 2022 Ordnance Survey 100039971