

|   |                          |          |      |  |              |                               |  |  |  |   |  |
|---|--------------------------|----------|------|--|--------------|-------------------------------|--|--|--|---|--|
|  <b>HÜTTER<br/>AUFGÜGE</b> |                          |          |      | <b>GmbH</b><br>Siemensstr. 11, 21509 Glinde<br>Tel. +49 (0) 227 766-0, Fax -55 |              |                               |  | Scale<br><b>1:50</b><br>subject to change without notice |  | All rights reserved.<br>This drawing contains intellectual<br>property by Hütter<br>Copyright by Hütter |  |
|   |                          |          |      | Date   | 26.11.13     | Name                          | <b>Inclined-Elevator<br/>Greenford</b> |  |  |   |  |
|   |                          |          |      | Designed   | Bar          | <b>1001396</b><br>Drawing Nr. | <b>1001396_901 Incl.-Lift_05</b>       |  |  |   |  |
|   |                          |          |      | Provided   | Graupner     |                               |  |  |  |   |  |
|   |                          |          |      | Norm   | DIN 7168 - m |                               |  |  |  |   |  |
| 05  | Separation wall          | 1.04.15  | Bar  | Order Nr.  |              | <b>1001396</b><br>Drawing Nr. | <b>1001396_901 Incl.-Lift_05</b>       |  |  |   |  |
| 04  | cable channel            | 15.01.14 | Bar  |  |              |                               |  |  |  |   |  |
| 03  | EWV support COP          | 25.03.14 | BAR  |  |              |                               |  |  |  |   |  |
| 02  | Lift changed to opg hand | 15.01.14 | Bar  |  |              |                               |  |  |  |   |  |
| Rev   | Remark                   | Date     | Name | S:\Aufzüge (Neubau) \1001396\0 Zeichnungen\901_A2-04                           |              |                               |  |  |  |   |  |

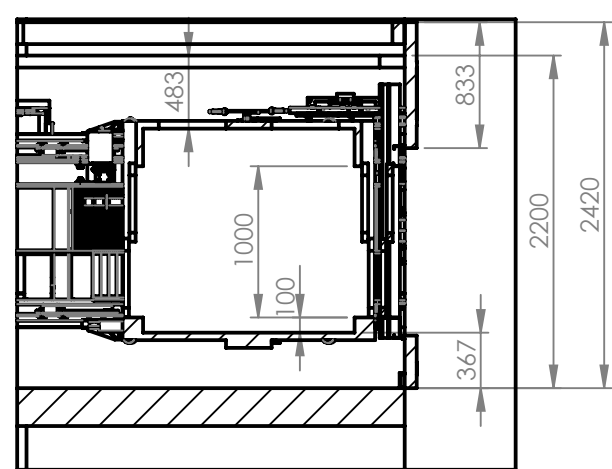

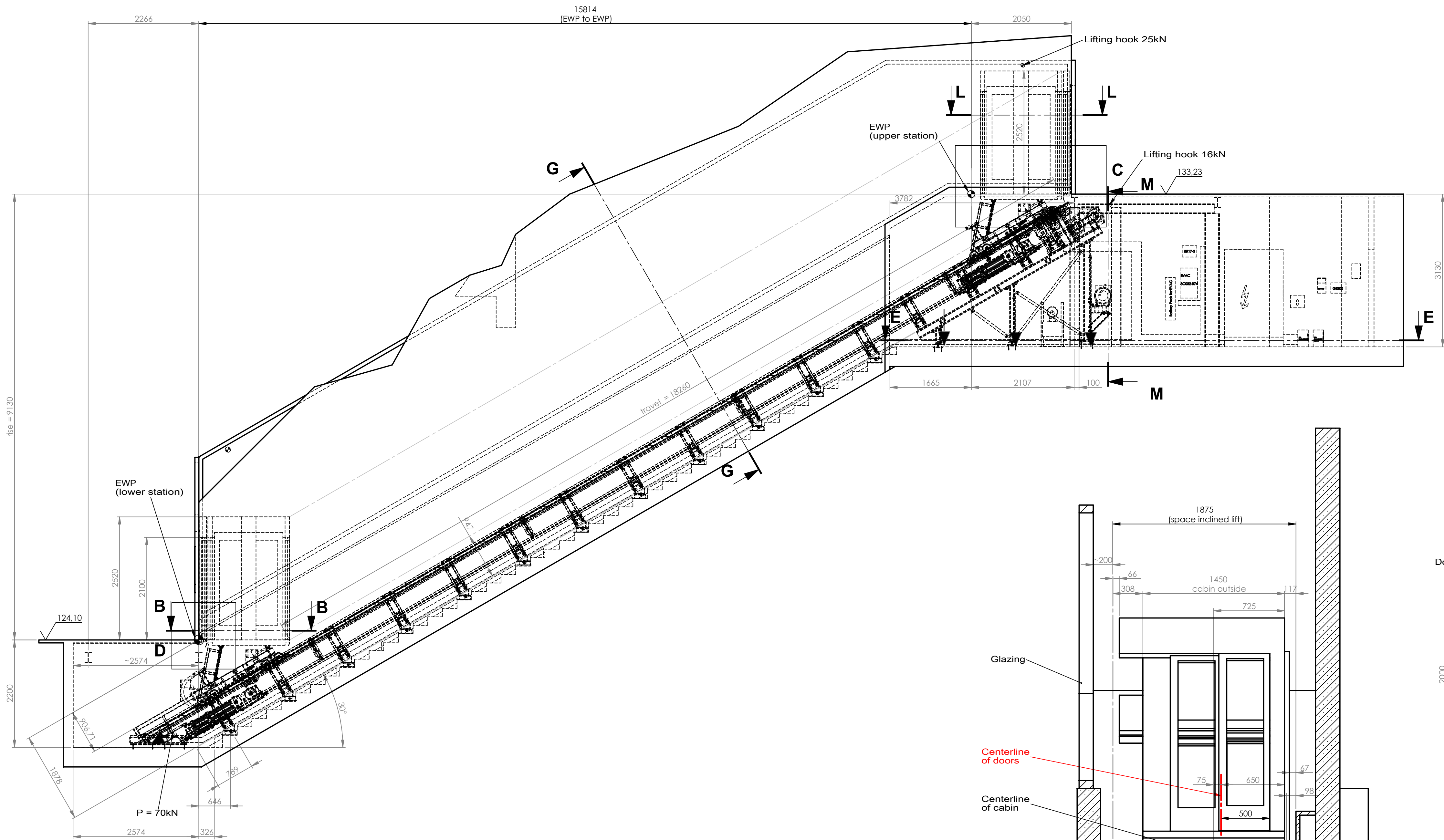

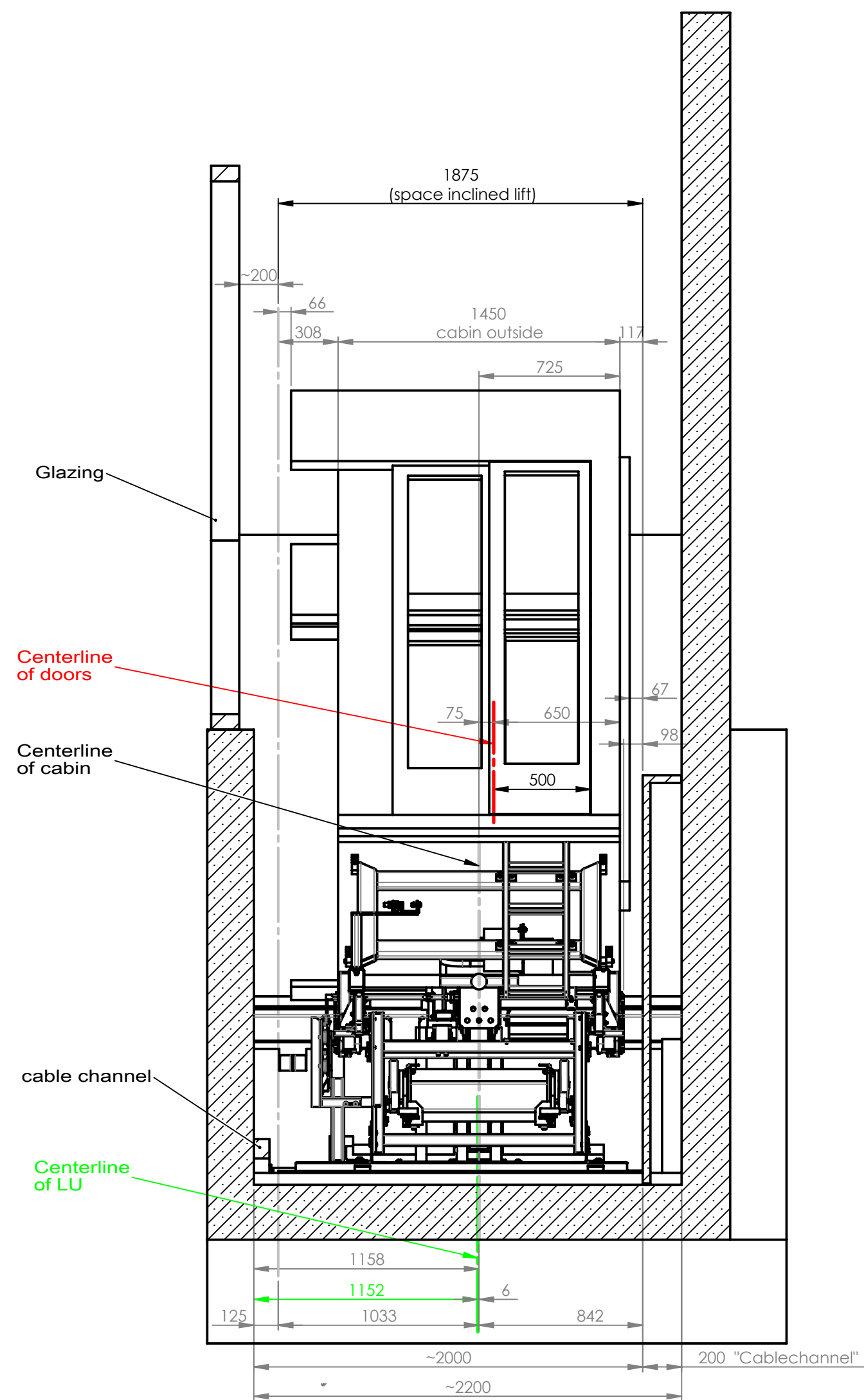

L-L

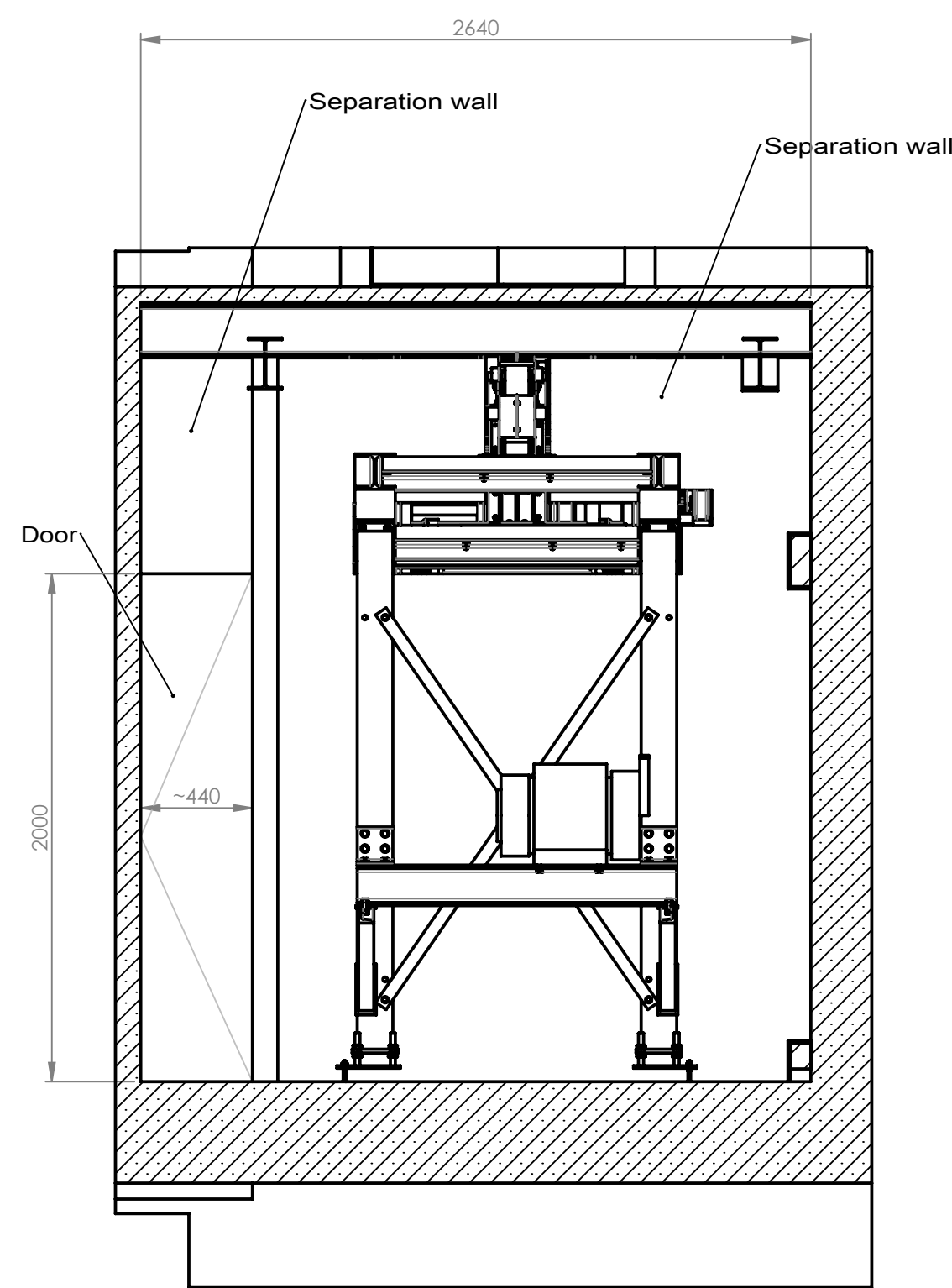

G-G (1 : 25)



M-M (1 : 25)

|   |  |   |  |
|---|--|---|--|
| Purchaser: KONE   |  |   |  |
| Place: London Greenford Station   |  |   |  |
| Duty Load = 825 kg, 11 Persons, v = 1,0 m/s   |  |   |  |
| Car and Car-Frame Load = 1300 kg, Counterweight = 1712 kg                             |  |   |  |
|  |  | GmbH<br>Siemensstr. 11, 21509 Glinde<br>Tel. +49/40/727766-0, Fax -55 |  |
| Date  |  | 5.12.13   |  |
| Designed  |  | Bar   |  |
| Proved  |  | Gr  |  |
| Norm  |  | DIN 7168 - m  |  |
| Order Nr.   |  | 1001396   |  |
| Rev   |  | Date  |  |
| Remark  |  | Name  |  |
|   |  | S:\Aufträge (Neubau)\1001396\9 Zeichnungen\001_AZ-04\                 |  |

Scale  
1:50

Name  
**Inclinedlift Greenford  
Cross-section**

Drawing Nr.  
1001396\_901\_Incl.-Lift\_05

Sh. 2 of 3 Rev

All rights reserved.  
This drawing contains intellectual  
property by HÜTTER  
Copyright by HÜTTER



