

ADDRESS
A20
SIDCUP BY-PASS,
SIDCUP

PROJECT
NARROW LANES
INSTALLATION WORKS

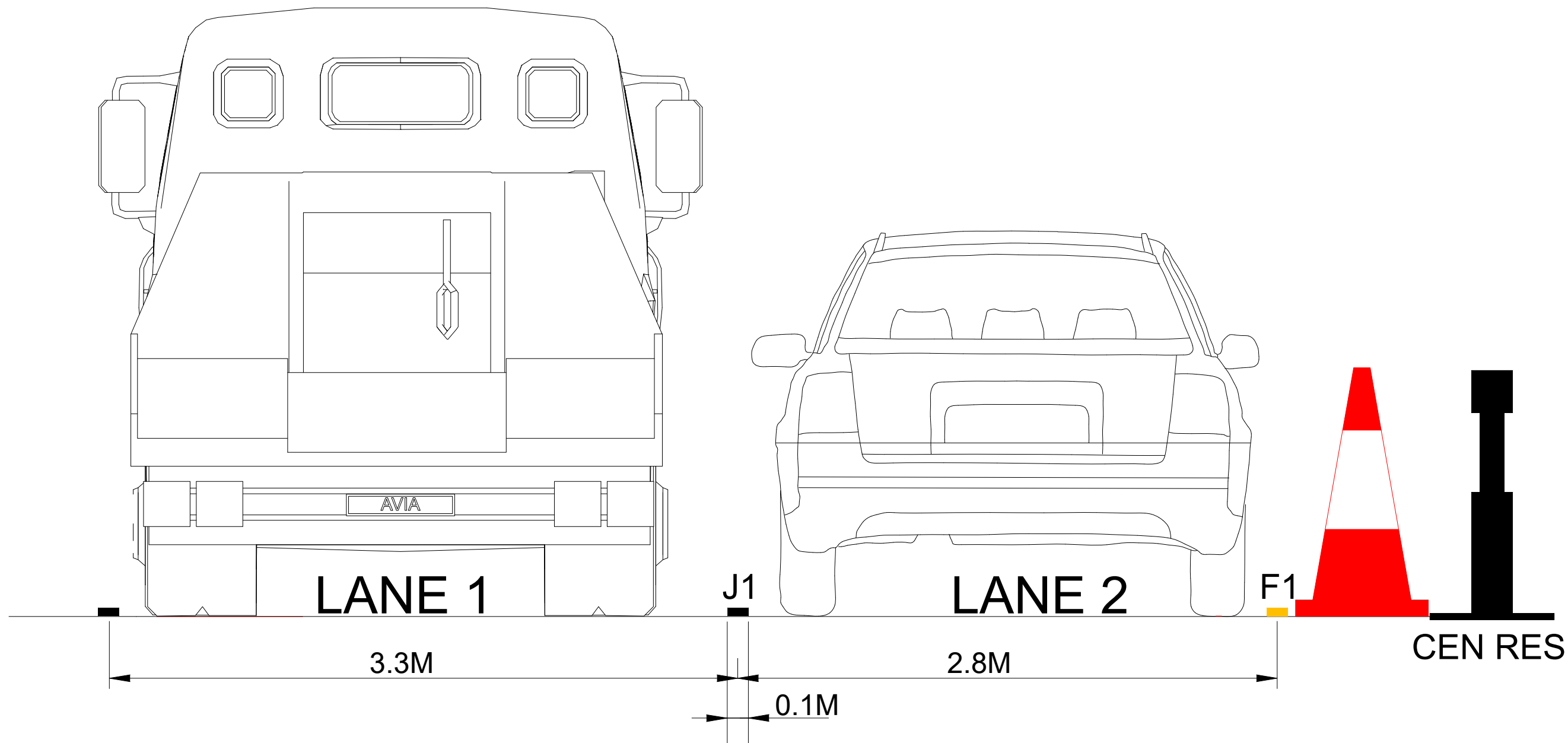

DRAWING
FMC/1976/MM

DATE
08/03/2023

REVISION

DRAWN BY MM	CHECKED BY DMC
----------------	-------------------

NOTES

- All dimensions are in metres unless otherwise stated.
- All Traffic Signage to comply with the Traffic Signs Manual Code of Practice 2019.
- All road markings and signs to be as per the Traffic Signs Regulations and General Directions 2016.
- The traffic management illustrated above shall only be used and implemented with approval from the relevant Highway Authority or other approving body.
- This Drawing is not to be reproduced, copied or distributed without permission from the Contract Management Department.
- © Crown copyright and database rights 2016 OS Licence 10002949



ADDRESS
A20
SIDCUP BY-PASS,
SIDCUP

PROJECT
NARROW LANES
TYPE A WORKS

KEY

TAPER	
SAFETY ZONE	
WORKS AREA	
WAITING AREA	
WELFARE AREA	
AIR LOCK SYSTEM	
SIGN	
TRAFFIC CONE	
WORKS ACCESS	
STRUCTURE	
LAY-BY CLOSURE	
TEMP TRAFFIC SIGNAL	
TEMP PED SIGNAL	
KEIRB RAMP	
GATEMAN	

DRAWING

FMC/1976/MM
DATE 10/03/2023
REVISION 21/04/2023
DRAWN BY MM
CHECKED BY DMC

NOTES

- All dimensions are in metres unless otherwise stated.
- All Traffic Management to comply with the Traffic Signs Manual Chapter 8, 11.2.2, Tables A1, 2, 3, 4, 5, 6, 7, 8, 9, 10, 11, 12, 13, 14, 15, 16, 17, 18, 19, 20, 21, 22, 23, 24, 25, 26, 27, 28, 29, 30, 31, 32, 33, 34, 35, 36, 37, 38, 39, 40, 41, 42, 43, 44, 45, 46, 47, 48, 49, 50, 51, 52, 53, 54, 55, 56, 57, 58, 59, 60, 61, 62, 63, 64, 65, 66, 67, 68, 69, 70, 71, 72, 73, 74, 75, 76, 77, 78, 79, 80, 81, 82, 83, 84, 85, 86, 87, 88, 89, 90, 91, 92, 93, 94, 95, 96, 97, 98, 99, 100.
- All road markings and signs to be as per the Traffic Signs Regulations and General Directions 2016.
- The traffic management described above shall only be used and implemented with approval from the relevant Highway Authority or other administering body.
- This Drawing is not to be reproduced, copied or distributed without permission from the Contractor Traffic Management Department.
- © Crown copyright and database rights 2016 OS Licence 100029419



INSERT 1

INSERT 2

PAGE 1

PAGE 2

PAGE 3

PAGE 4

Grey Valley Golf Course



ADDRESS
A20
SIDCUP BY-PASS,
SIDCUP

PROJECT
NARROW LANES
TYPE A WORKS

KEY	
TAPER	
SAFETY ZONE	
WORKS AREA	
WAITING AREA	
WELFARE AREA	
AIR LOCK SYSTEM	
SIGN	
TRAFFIC CONE	
WORKS ACCESS	
STRUCTURE	
LAY-BY CLOSURE	
TEMP TRAFFIC SIGNAL	
TEMP PED SIGNAL	
KERB RAMP	
GATEMAN	

[PAGE 1]

DRAWING
FMC/1976/MM

DATE
10/03/2023

REVISION
21/04/2023

DRAWN BY
MM

CHECKED BY
DMC

- NOTES
- All dimensions are in metres unless otherwise stated.
 - All Traffic Management to comply with the Traffic Signs Manual Code of Practice 2019.
 - All used markings and signs to be as per the Traffic Signs Regulations and General Directions 2016.
 - The traffic management layout shown should only be used and implemented with approval from the relevant Highway Authority or other authorising body.
 - This Drawing is not to be reproduced, copied or distributed without permission from the Contract Traffic Management.
 - © Crown copyright and database rights 2016 OS Licence 100029419

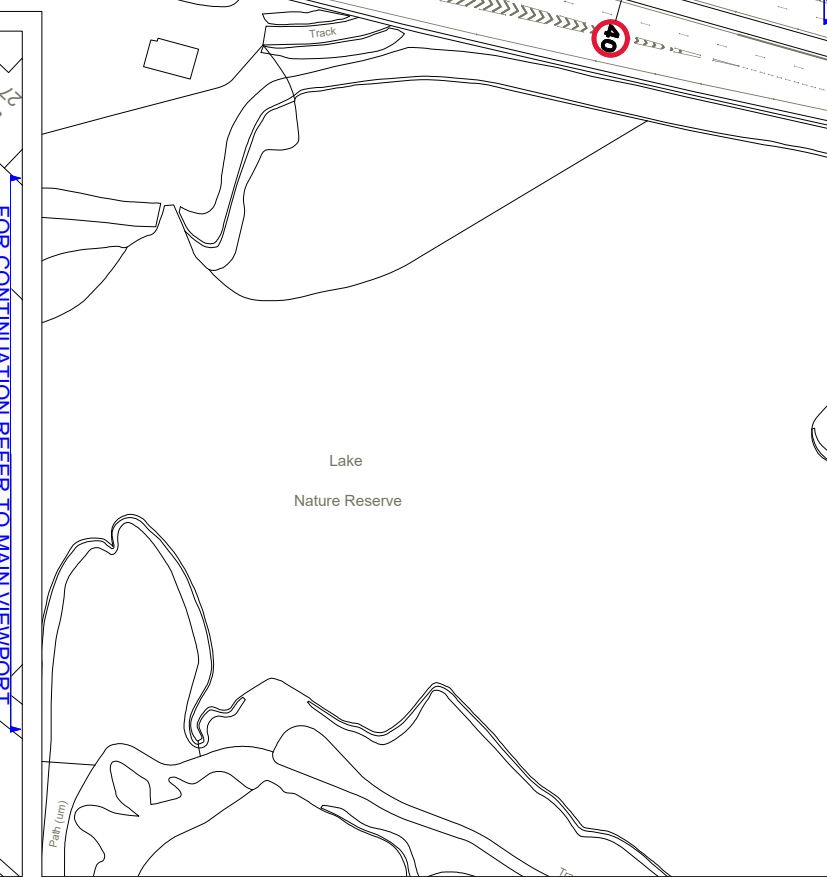
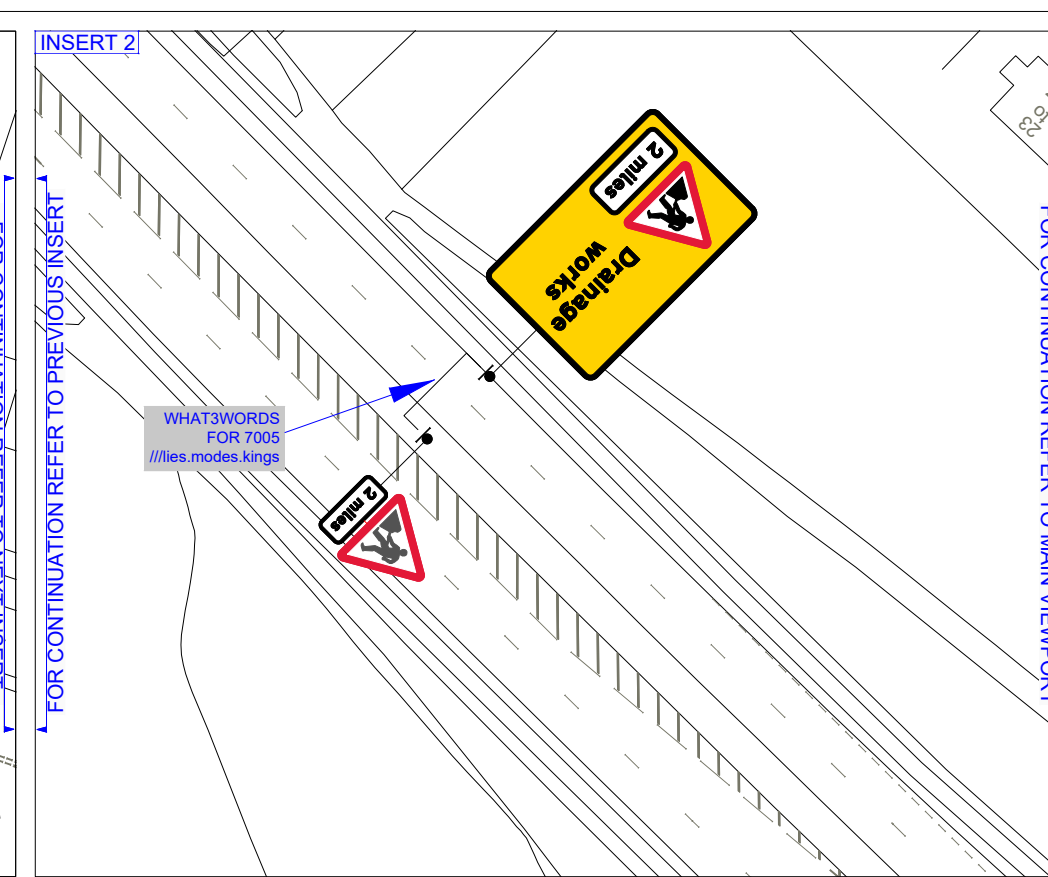
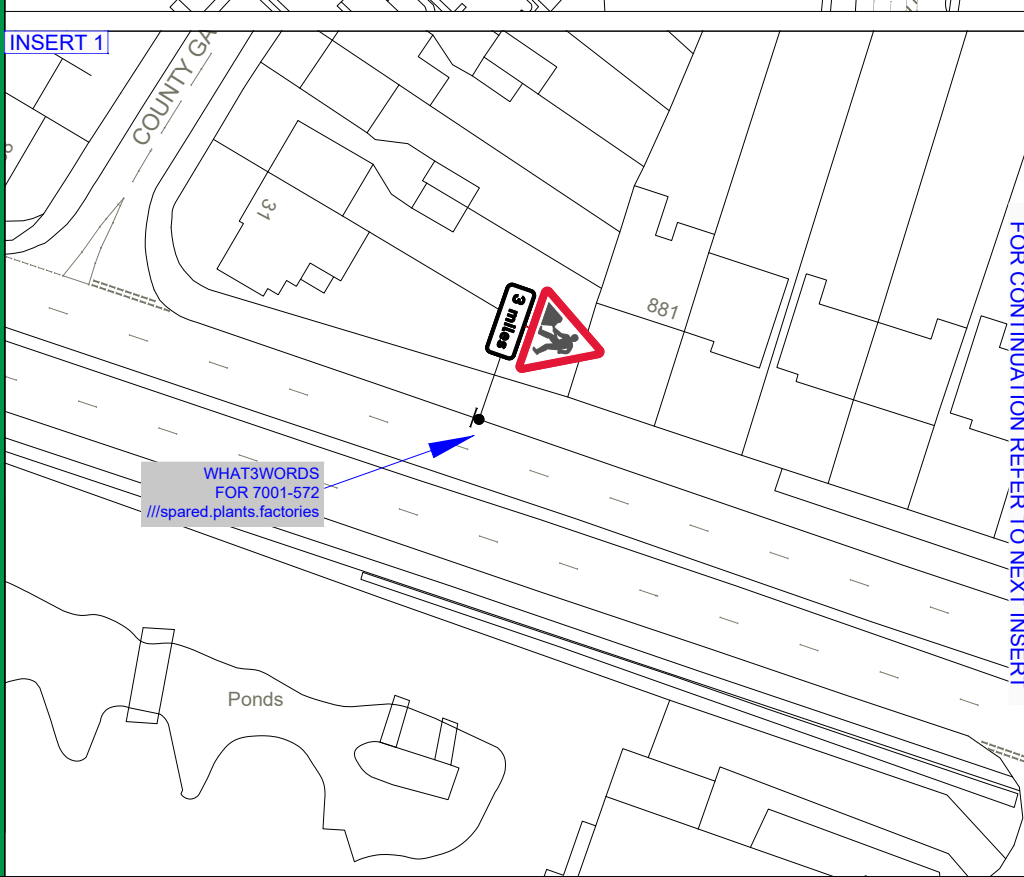
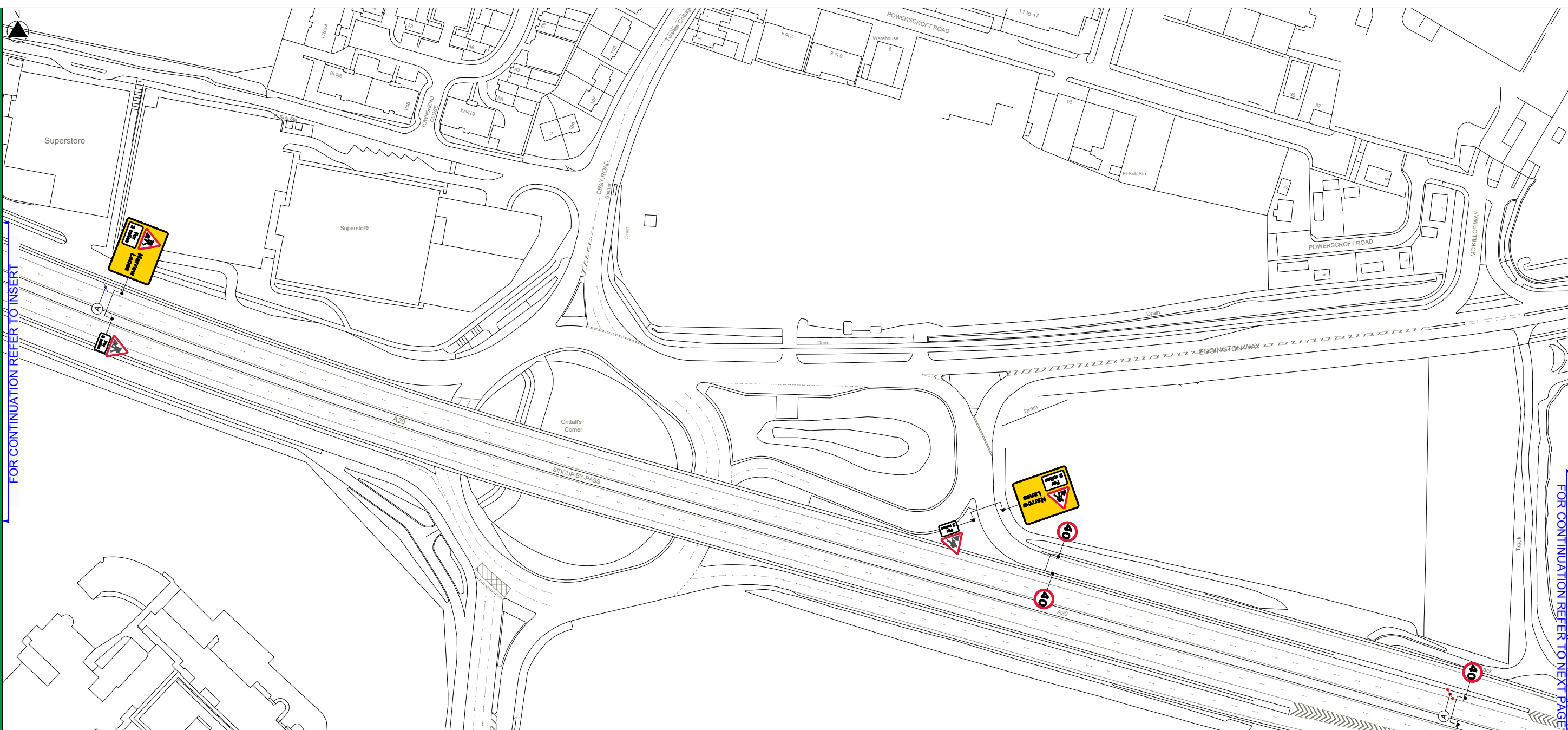

FOR CONTINUATION REFER TO INSERT

FOR CONTINUATION REFER TO NEXT PAGE

FOR CONTINUATION REFER TO NEXT INSERT

FOR CONTINUATION REFER TO PREVIOUS INSERT

FOR CONTINUATION REFER TO MAIN VIEWPORT



ADDRESS
A20
SIDCUP BY-PASS,
SIDCUP

PROJECT
NARROW LANES
TYPE A WORKS

KEY	
TAPER	
SAFETY ZONE	
WORKS AREA	
WAITING AREA	
WELFARE AREA	
AIR LOCK SYSTEM	
SIGN	
TRAFFIC CONE	
WORKS ACCESS	
STRUCTURE	
LAY-BY CLOSURE	
TEMP TRAFFIC SIGNAL	
TEMP PED SIGNAL	
KERB RAMP	
GATEMAN	

PAGE 2

DRAWING FMC/1976/MM	
DATE 10/03/2023	
REVISION 21/04/2023	
DRAWN BY MM	CHECKED BY DMC

- NOTES
- All dimensions are in metres unless otherwise stated.
 - All Traffic Management to comply with the Traffic Signs Manual Code of Practice 2019.
 - All used markings and signs to be as per the Traffic Signs Regulations and General Directions 2016.
 - The traffic management installation shown shall only be used and implemented with approval from the relevant Highway Authority or other authorising body.
 - This Drawing is not to be reproduced, copied or distributed without permission from the Conway Traffic Management Department.
 - © Conway copyright and database rights 2016 OS Licence 100029409

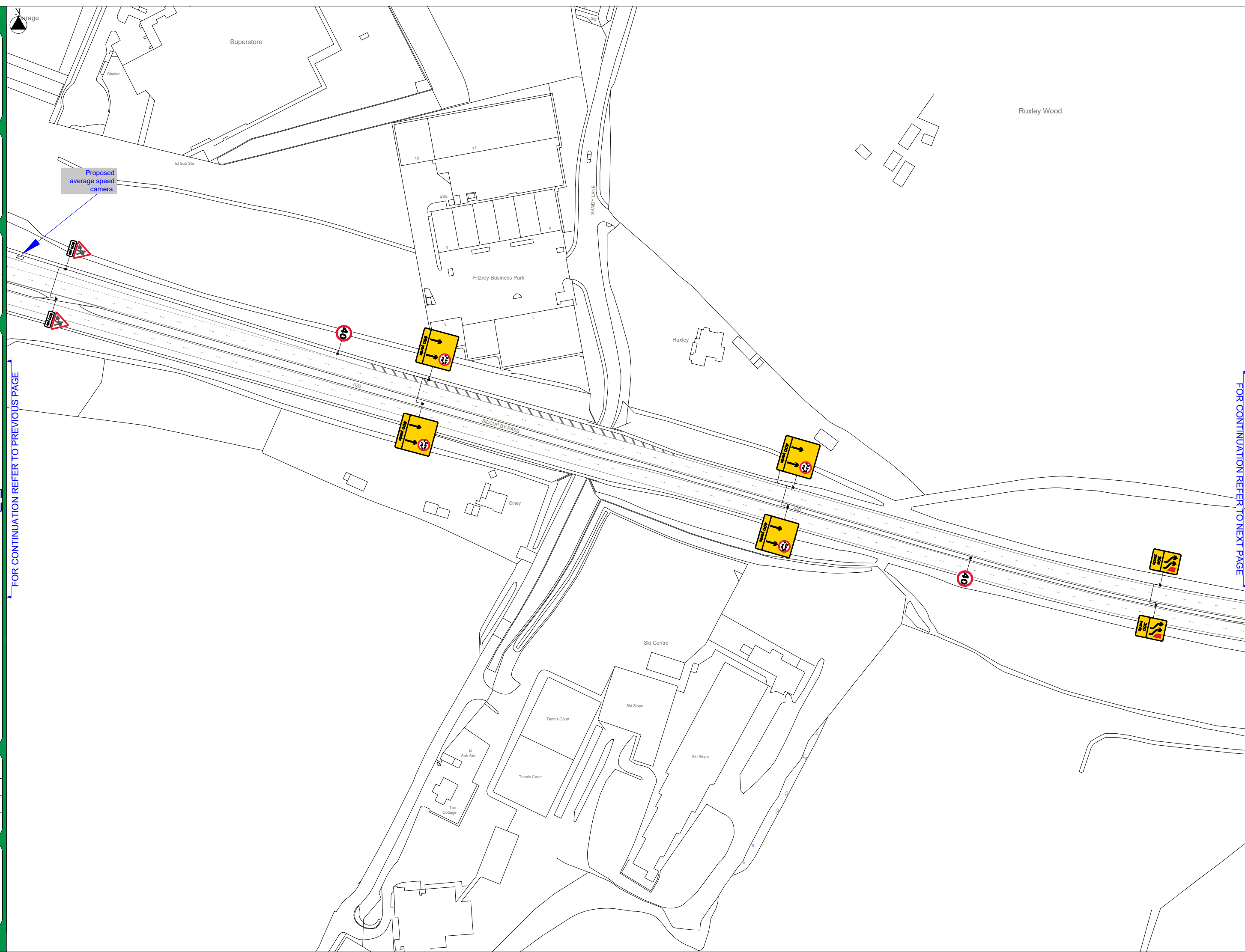

FOR CONTINUATION REFER TO PREVIOUS PAGE

FOR CONTINUATION REFER TO NEXT PAGE



ADDRESS
A20
SIDCUP BY-PASS,
SIDCUP

PROJECT
NARROW LANES
TYPE A WORKS

KEY	
TAPER	
SAFETY ZONE	
WORKS AREA	
WAITING AREA	
WELFARE AREA	
AIR LOCK SYSTEM	
SIGN	
TRAFFIC CONE	
WORKS ACCESS	
STRUCTURE	
LAY-BY CLOSURE	
TEMP TRAFFIC SIGNAL	
TEMP PED SIGNAL	
KERB RAMP	
GATEMAN	

PAGE 3

DRAWING	
FMC/1976/MM	
DATE	
10/03/2023	
REVISION	
21/04/2023	
DRAWN BY	CHECKED BY
MM	DMC

- NOTES
- All dimensions are in metres unless otherwise stated.
 - All Traffic Management to comply with the Traffic Signs Manual Code of Practice 2019.
 - All road markings and signs to be as per the Traffic Signs Regulations and General Directions 2016.
 - The traffic management described above shall only be used and implemented with approval from the relevant Highway Authority or other authorising body.
 - This Drawing is not to be reproduced, copied or distributed without permission from the Contract Traffic Management Department.
 - © Crown copyright and database rights 2016 OS Licence 100029409

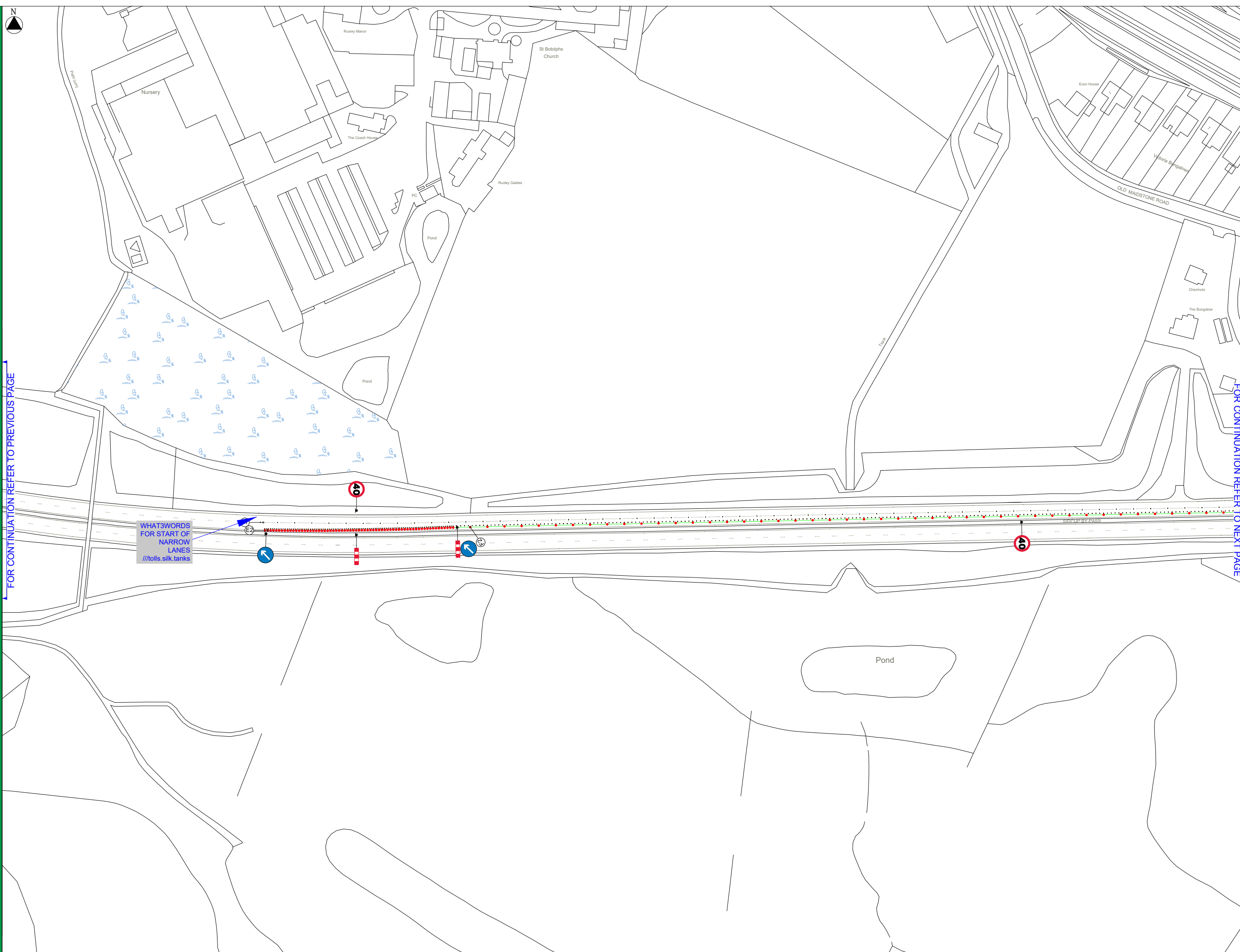



ADDRESS
A20
SIDCUP BY-PASS,
SIDCUP

PROJECT
NARROW LANES
TYPE A WORKS

KEY	
TAPER	
SAFETY ZONE	
WORKS AREA	
WAITING AREA	
WELFARE AREA	
AIR LOCK SYSTEM	
SIGN	
TRAFFIC CONE	
WORKS ACCESS	
STRUCTURE	
LAY-BY CLOSURE	
TEMP TRAFFIC SIGNAL	
TEMP PED SIGNAL	
KERB RAMP	
GATEMAN	

[PAGE 4]

DRAWING FMC/1976/MM	
DATE 10/03/2023	
REVISION 21/04/2023	
DRAWN BY MM	CHECKED BY DMC

- NOTES
- All dimensions are in metres unless otherwise stated.
 - All Traffic Management to comply with the Traffic Signs Manual Code of Practice 2019.
 - All road markings and signs to be as per the Traffic Signs Regulations and General Directions 2016.
 - The traffic management described above shall only be used and implemented with approval from the relevant Highway Authority or other authorising body.
 - This Drawing is not to be reproduced, copied or distributed without permission from the Contract Traffic Management Department.
 - © Crown copyright and database rights 2016 OS Licence 100029409

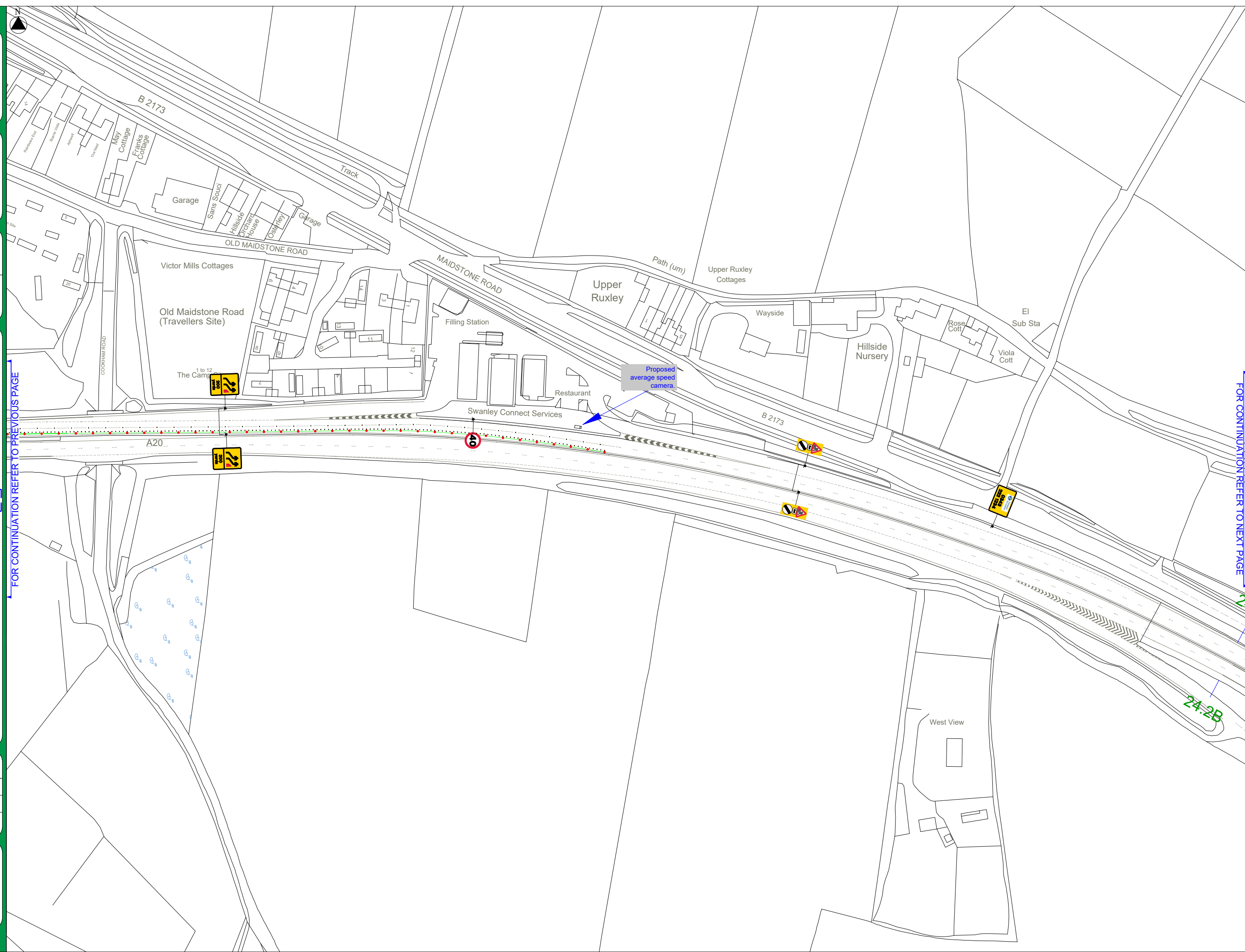

FOR CONTINUATION REFER TO PREVIOUS PAGE

FOR CONTINUATION REFER TO NEXT PAGE

24-2B